Andrews Family

Jan. 3, 1982

Dear Mr. Lewis,

My Thanks to you for all the searching you did for me on:

Iola (Iolia) Belle Andrews

Born: May 23, 1872 in Terre Haute.

I have since received a little more information:

Parents: John (Jack) Andrews — Not in Mass. Records

wife – Mary (Campbell) Andrews

Children were: Iolia Belle b-1872

Lottie b-1868 } in Michigan

James D. - b-1869

About 1878-1879 the children ran away from home. Something happened that those children would never talk about. The mother (Mary) later married a "Wilson."

Please send me a copy of the 1880 Census. I also would like the a copy of the file on Ira Andrews and a copy of Nell Hubbards (1948) file.

I enclosed $2.00.

Thank you much,

Sincerely,

Ardis Bondegard

Box 322

Edgar, NE. 68935

ANDREWS

A-536

John Andrews - T. Th

1880
27
1853

Vol. 56 E.D. 209 Sheet 18 Line 44

~~John J. Ard~~

Andrews

DIED OCT. 27, 1967

Rites Planned Monday for Clyde Andrews

Funeral services will be held Monday at the Thomas Funeral Home at 2:30 p.m. for Clyde W. Andrews, well-known Terre Haute business man who was chairman of the board of directors of the Merchants Savings Association. Burial is set for Roselawn Memorial Park.

Friends may call at the Thomas chapel after 1 p.m. Sunday.

Mr. Andrews, who resided at 2228 N. 11th St., died at his residence at 5 p.m. Friday, following a long illness. He became associated with his firm in 1917, starting as a bookkeeper. He served as president for a number of years before being elected board chairman. He also was a partner in the Andrews Company, real estate.

During the late 1940s he served on the board of directors of the Savings and Loan League of Indiana and was elected its president in 1949, bringing the state convention to Terre Haute in that year.

He was a native of St. Bernice and attended elementary school there. He was graduated from Clinton High School in 1902 and attended Indiana University for three years.

CLYDE W. ANDREWS

Served on Council

During the 1920s, Mr. Andrews was deputy city clerk for six years. This was followed by nine years as city councilman under the administration of Mayor Wood Posey and Mayor Sam Beecher.

His memberships included the Maple Avenue Methodist Church, a 50-year member of the Knights of Pythias, Social Masonic Lodge No. 86, which he served as master and as trustee for many years, honorary membership in the Exchange Club, the Taxpayers Association of Vigo County, of which he was a past president, and Krietenstein Post 104, American Legion.

Mr. Andrews was a veteran of World War I.

Surviving are the widow, Mildred H. Andrews; a sister, Rena Andrews of Terre Haute; a daughter-in-law, Mrs. Dorothy Andrews, Terre Haute; a stepdaughter, Mrs. Robert Needham, Mishawaka, Ind.; a stepson, Walter Meyer, Phoenix, Ariz.; three grandchildren and eight stepgrandchildren.

Members of the Everett and Mollie Foncannon Dowdy family were together for the first time in eight years, Sunday, June 12. The occasion being the Spangler School Reunion. This was the third reunion of all school members to be held at the Miller Park in St. Bernice.

In the above picture, C.A. Dowdy, Gainsville, Texas; Irvin Dowdy, Portland, Oregon; Mrs. Mabel Church, Clinton Route 3; Mrs. Charlotte Blanford, Paris, Illinois; Mrs. Orpha Ummel, South Main Street, Clinton; Harry Dowdy, Route 3, Clinton; Mrs. Myrtle Shew, Route 2, Clinton, and Mrs. Mary Mitchell, Danville, Ill., are shown.

All eight brothers and sisters attended school at the Spangler School. This was the first time that Irvin Dowdy had attended the school reunion but all of the other seven have attended all three reunions. C.A. "Charlie" Dowdy made a special trip from Texas to attend and visit with his brothers and sisters. Charlie, the eldest of the family, will be 86 years old on July 17.

There were 61 in attendance at the class reunion. One teacher, Mrs. Kathleen Frost Pell of Brazil has attended all of the reunions.

Record of the Andrews Family Made II/28/ 1948 by Nell Hubbard of Brazil, Ind.

Early Records compliled by Mrs. Lucy Shaw and Mrs. Mary A. Mecham, Later records by Frank H. Andrews of Youngstown, Ohio.

The Andrews Family dates back to I563 in England. Samuel Andrews, D.D. in the Court of King James. Thomas and Richard Andrews, who assisted the Plymouth Company in I626 to I635. Thomas Andrews, Lord Mayor of London I650. No direct connection has been traced from William Andrews to any of above, but it is probable he is of some connection of Richard and Thomas Andrews as those names descend thru his family for several generations, also the name "Samuel". The first reference to William Andrews is in a list of inhabitants of Newton, Mass. now called Cambridge, in I634. Town Records of Cambridge, Mass. II/23/I635 quote "At a meeting of the whole town, there was chosen to order the business of the whole town for the year following/and until now be chosen in their room-- signed William Andrews. Which nine men are to have the power of the town of those formerly chosenhad, as may appear in the order made 3rd Feb. I, I634. Further there was chosen and sworn, William Andrews as Constable for the following year, and until a new be chosen." His first wife was Mary? -who diedin Braintree, Mass. II/I9/I639. In I633 a company came from England with Rev. Dr. Thomas Hooker, a noted Divine, to Newton, now Cambridge, Mass. They arrived in Boston in September I633 in the ship Griffin. This party was the most important addition to the new colony, since the landing of the Pilgrims, Dec. 21, I620. The Laws of the Massachusetts Colony limited office holding, and the elective franchise, to Church Members only. Such restrictions did not agree with the idea of personal liberty of the new colonists and in I636, one hundred of them, with their Pastor, Dr. Hooker, made their way thru the wilderness, and settled at a point on the west bank of the Connecticut River, 95 miles southwest of Boston and they named the place Hartford, after Hartford, England. They were 2 weeks making the journey, arriving there about July I4, I636. A monument erected to the memory of these pioneers in Center Church Burying ground, of Hartford, Conn. marks their names. There is the name of William Andrews. He was the first town clerk in I639. In the first land division, in the same year, he drew 30 Acres of Land. In I640 he was awarded ten pounds sterling, for Teaching school. At a particular Court held March 4, I65I, he was confirmed recorder of the Town of Hartford, Conn. His Death is given as I674. His second wife was Abigale ?- His Sons were John, Thomas, Samuel, and William. Thomas, settled in Middletown, Conn. and died In I690. Samuel, son of Thomas, married Elesnor Lee, and settled in East Hadden, Conn. They had I5 children. I2 of whom were baptised when their Mother joined the Church in East Hadden, Conn. in I725. Nehemiah, I0th. child of Samuel, was born May 8, I722 at East Hadden, removed to Hartford, Conn. about I76[illegible] and afterwards moved to Stockbridge, Mass. where he died at an advanced old age. His son, Asa, born at Hartford, Conn. removed to Hartford, Ohio, in I804 with his six sons, also Thomas Bushnell, who married his Sister Rebecca Andrews. Asa Andrews purchased I000 acres of Land in Hartford Township/and settled on Lot 27 where John McFarland lived in I882. There was quite a large emigration of the different branches of the Andrews Family to Ohio between I804 and I8I0. In addition to Asa Andrews and his six sons, there were Nehehiah, son of Nehimiah and brother to Asa, to Hartford. John, son of John Andrews, to Kineman, I804. Marquis, son of John Andrews, to Hartford, I807. Calvin, son of John Andrews, to Kinaman, I8II. Benjamin Andrews, from Warren, Conn., to Johnson, Ohio, I805. Whitely Andrews, from Hartford Co., Conn., to Vienna, Ohio. I804. Chester, Eldest son of Asa, was married at the age of 20 to Hannah Gates, at HArtford, Conn. and came to Ohio with his Father in I804. Following is the Record of the descendants of Chester and Hannah Gates Andrews. William Andrews, date of Birth and place unknown. Emigrated from England I633. His first wife, Mary, and his second wife, Abigale. He died I674. Mary died II/I9/I639 at Braintree, Mass. Children were William Andrews ; Esther Andrews, married Thomas Spencer, Dec. I675 Samuel Andrews, born I0/20/I645. Thomas Andrews, born?, died, I690, married, Abigale of Middletown, Conn. and settled at Middletown. John Andrews. Children of Thomas and Abigale Andrews were Mary, Thomas, John,

REFERENCE
DO NOT CIRCULATE

--uel Andrews,born ?- died Dec.-,1758,married Nov.18,1708 to Eleanor Lee. and settled in East Hadden,Conn.and founded the Branch there. Later he married Mrs.Mary Holmes,widow of Capt.John Holmes of East Hadden.Date of marriage ,June 1,1736.Children were Hannah,Elizabeth,Sarah?/. Children of Samuel and Eleanor Lee Andrews were Samuel born 9/28/1709 and Mary,born 12/2/1710.
Richard Andrews born1/14/1712, died at East Hadden,Conn. He married Elizabeth Ackley.Their children were Eleanor,born 3/2/
4th.child of Samuel and Eleanor Lee Andrews was Eleanor born,3/2/1713.
5th. " Hannah,born July 18,1714. Sarah born 2/18/1716. Elizabeth,born 4/15/1718 Ezra,born 10/24/1718. Thomas,born 3/3/1720.
Nehimiah Andrews born May 18,1722 resided at East Hadden,Conn.until about 1760 and moved to Hartford,Conn.,later moved to Stockbridge,Mass. where he died at an old age. His children were:Abigale born 8/5/1723. Mehitable,born May 11,1724. Susunnah,born Oct.11,1726.Zephaniah,born5/9/1728.Ebenezer,born 5/3/1730. Rachel born 8/17/1732.Others were Richard,Nehemiah,Asel,Wells,no dates of Birth.
Asa Andrews born Oct.25,1756,died 2/25/1813. He born at Hartford,Conn. and died Hartford,Ohio. Married Lucy Ackley,who was born 3/1/1763 and who died Sept. at H Hartford,Ohio,having moved from Conn. to Ohio with six sons in 1804 . (Another date gives it as 1828).
Children of Richard Andrews and Elizabeth Andrews (Ackley) are Asanel and Joseph John Andrews born July 1746? married Lucy Cone who was born in 1755. He was a Rev.War Soldier,enlisted May 26,1777 and discharged Jan.1,1778.
Ealenor,Elizabeth Abigale, no dates.
Children of John Andrews and Lucy Cone. John born July 9,1782,di ed 1863? at Kinsman,Ohio and married Hannah Reeves, daughter of Ebenezer Reeves,of Kinsman Hannah was born at East Hadden,Conn. Marquis Andrews born Sept. 21,1786 married Hannah Crosby,Sept. 1807,who was born in Conn.in 1789Sept. came to Ohio in 1807 to Hartford and Gustavus. Calvin Andrews,born Jan.16,1791,married Elizabeth Crosby,came to Kinsman, Ohioin 1811,moved to Gustavavus and then to Wayne,O. Lucy Andrews born 2/1/1793. Wells Andrews,born? died at 5 years.
Children of Asa Andrews and Lucy Ackley. Chester Andrews born Dec.10,1784 at Hartford,Conn.died Feb.1,1848.at Hartford,O. Married Aug.29,1804 to Hannah Gates,who was born at Hartford,Conn. Jan.22,1784 and died 3/5/1825.at Hartford, Ohio.He came to Hartford,Ohio Oct.18,1804 with his Father,Asa Andrews. Chester married the second time to Anna Lyman,April 19,1825,who was born at New London, Conn.and who died at Hartford,O.3/22/1863.No children as known.
Wells Andrews,born 11/21/1787 at Hartford,Conn. and died 2/14/1867 at Washington ILLS.Married Nancy Harper of Alexandria,Va.9/14/1819. Sherman Andrews born on July 12,1790,was in the War of 1812. Schuyler Andrews born 3/4/1796,died 8/3/ 1829 at Hartford,O. Nelson Andrews,born 3/2/1799 moved to ILLS. and died there. Lucy Fidelia Andrews born 1/16/1804,died Oct.11,1805 at Hartford,O.She was the first burial in Center Cemetary at Hartford,O. Born at Hartford,Conn.
Children of Marquis and Hannah Crosby Andrews. Maria born? died about 15 yearsof age.Mary Ann Andrews born 9/29/1811 at Kingsman,O. died 2/22/1893 at Mt.Pleasant Iowa.Married 9/9/1829 to Daniel Gates Andrews ,son of Chester Andrews.(see G Ganiel Gates Andrews for descendants).
Children of Chester and Hannah Gates Andrews.Daniel Gates Andrews,born 11/22/ 1805 at Hartford,O. died July 18,1882.Married9/9/1829 to Mary Ann Andrews,daug of Marquis Andrews. Drayton Andrews,born8/30/1807and died June 2,1884. Wells Andrews born April 10,1810,died 7/13/1902. Lucy Fidelia Andrews born 8/24/ 1812,died 5/28/1833. Hannah Louise Andrews born 8/21/1814 died 4/29/1839. Chester Newell Andrews born 10/23/1818,died 11/10/1886.
Asa Edwin Andrews born 2/12/1819,died 3/2/1908. Thankful Andrews,b 6/24/1821, died 12/17/1868. Noice(Noah)born 9/22/1824,died 12/29/1894.
The balance of this record is for the descendants of Chester and Hannah Gates A. Daniel Gates Andrews was born at Hartford,O.Trumbull County,11/22/1805.
He married 9/9/1829 to Mary Ann A ndrews,daughter of Marquis A. and who was born at Kinsman,O.9/29/1811 and who died 2/22/1893 at Mt.Pleasant,Iowa. Moved to Green,Trumbull Co.,O.in 1844 and to New London,Iowa in 1854.Daniel Gates Andrews died July 22,1882 at New London Iowa. Their children were: Hannah Maria,born 6/24/1830 at Hartford,O/ married at Greensburg,O.11/11/1847 to Dunham Peter Beet who was born 9/18/1828 at manchester,canada and who died june 22 1900 at greensb burg.ohio/hannah died 3/5/1912 at east mecca ohio buriedat greensburg,ohio

Their children were; Alexis Daniel Booth, born I2/I0/I849 at Greensburg, Ohio, married I/2/I874/to Mary Van Wye, who was born II/2/I849 at Palitine, Montgomery Co. N.Y. and who died May I4, I897 at Cleveland, O. He married 2nd. time to Christine Knewsel, 4/I9/I899, who was born I/I/I859 at Ottawa, Ills. Alexis D. Boot died 9/3/I925 at Ottawa, Ills. Buried there. Children of Alex and Mary Van Wye B. were Arthur E. Booth born I0/I7/I878 at Greensburg, O.
Warren Bert Booth born I0/ I880/ at Greensburg, O.
Carles Char les Booth born I2/I/I860 at Greensburg, O/ married 9/I0/I884 to Bl Bluma Schaffer who was born 5/22/I862 at Bristolville, O.
MaryElisa Booth was born I/20/I855 at Greensburg, O/ and died 3/I9/I9I4 at Gu Gustavus, O. Married 2/27/I879 to Casey A. Scott who was born II/I6/I854. Their children were Eva Elida Scott born 2/23/I880 married 6/I8/I902 to Arlie Humphrey Abell who was born I0/23/I88I at Johnson, O/ their children were Scott Emmet Abell born6/I9/I905 at Warren, O. Maybelle Lois Abell born7/7/I909 Carles Lloyd Scott bornJan.30, I883 married I/I9/I9I3 to Dessa Murphy, who was bornII/2I/I887 at Butler, Ind. Their children are Beulah Mae Scott, born I0/6/I9 I9I4at Mecca, Trumbull Co. O. Lawrence Lloyd Scott b 7/5/I916 at Youngstown, O. Mary Elizabeth Scott b7/24/I9I7 Green Twp. O. Howard Chalmers Scott b 6/I0/I9I9 Roy Case Scott b9/I9/I920. Evelyn Rae Scott b 4/I5/I932 Green Twp. o
Chalmers John Scott b 6/I0/I884 married6/II/I922 to Isabel Minehan at Denver, Colo. and died II/I5/I920 at Denver. She was born I0/8/I890. Their children are Dorothy Ann Scott b 2/9/I9I4 at Denver, Col. Lois Isabel Scott 4/7/I9I7 at Denver Chalmers John Scott, Jr. b7/I8/I920 at Denver, Col. Hannah Lois Scott b 9/I6/I883 married I2/3/I9I0 at Youngstown/O. their children she married J. Nevin Bean who was born 2/I5/I886. Jesse Lois Bean, bII/24/I9I7 at Youngstown, O. and Richard Nevin Bean, b 3/I9/I92I. Burdette Booth Scott born May 5, I890
Nancy Harper Andrews born II/I8/ I838 at Hartford, O. died II/4/I923 at Washingto D.C. and buried at Mt. Pleasant, Iowa married9/I3/I858 at New London, Io. to R Richard Ambler who was born 3/4/I83I at Allegheny City, Pa, and who died I0/I2/ I895 at Mt. Pleasant, Iowa. Their children: Sarah Ambler b I0/3/I859, Mt. pleasant Henry Andrews Ambler born I/I9/I862 at Mt. Pleasant, Io. married June I5, I892 to Anna Maude Roper who was born 5/26/I867 at Chicago. Their children are Nancy Ambler, born 5/22/I897 at Mt. Pleasant, Io. Ruth Ambler born I0/22/I895 diedI2/I897 Loula Ambler b I0/3/I864 at Mt. Pleasant, Io. died 9/4/I907 married to Alexander V. Officer who died I0/4/I920. Their children-Robert Officer b II1I889 at Denver Olive Ambler b II/3/I876 at Mt. Pleasant, Iowa married 2/I9/I902 at Mt. Pleasant to Edmond Simmons who was borne/3 April 22 I876 at Ottumwa Io. children are Earnest A. Simmons. Mary Eliza Andrews born I/4/I832 at Hartford, Ohio, died 9/27/I9II at Washington, Iowa. Buried at Clay, Iowa Married 5/26/I863 to Allen Meacham who was born June I, I825 at Gustavus, O. and who died 4/26/I890 at Washington, Iowa. Their children are Lucy Helen Meacham born 7/I4/I872 at Wash. Lottie Allen Meacham born Oct. 7/I875 at Wash. Io. Lucy Fidelia Andrews born I/6/I824 at Hartford, O. married I0/2/I854 to Reynolds R. Bascom of Greensburg, O. He was born 3/6/I855 and who died 5/I6/I89I at Greensburg, O. their children are Harold Wales Bascom b 8/II/I858 at Green, O. married I2/28/I880 to Corrina Davis their children Reynolds Ralph Bascom born 7/I8/I883. Phillip Paul Bascom b 6/I8/ I887. Howard Harold Bascom b II/27/I888. Althea May Bascom b I0/2I/I867 at Green, O. died 9/I8/I885. Alvira Lucela Bascom b I/2/I870 at Green, O. Blanche Elizabeth Bascom b II/28/I871 at Green, O.
Marquis Lyman Andrews born 3/I6,/I836? at Hartford, O. died No v. I0, I89 at Mt. Pleasant, Io. Married 2/I5/I858 at Taylorville, Iowa to Maria Dening, who was born 6/29/I839 at Johnson, Trumbill Co. Ohio and who died I0/I8, at Bloomfield, IO. Their children were: Florence Eliza Andrews, born2/II/I859, married 2/2/I879 to John W. Palm, who was born I0/23/I850 in Trumbill Co. O. and who died I0/7/I923 at Mt. Pleasant, Iowa. -Mary Fidelia Andrews was born 9/8/I86I at Mt. Pleasant, I. Married II/II/I88I to Frank W. Herrick who was born I/29/I853 at Mason, Alabama/ their child-Mark Herrick born II/22/I882. and Harlan Herrick born 3/30/I884. John Herrick born I2/22/I888, married 8/5/I9I8 to hazel Mae Bock who was born I/I6/I894 at Minneapolis, Kansas. Their children are-Marina Ruth Herrick b I/6/I92 at La Paz, Bolivia. John Wesley Herrick b I2/9/I92I at Sumner, Wash. Franklin Willard Herricknborn I2/I4/I922. at Seattle, Wash. Burrett Herrick born 1894- miriamherrick b nov 6 1900/alice herrick-b july 28,1903 //

Rosetta Maria Andrews was born 10/1/1864, married 12/28/1892 to Elsworth Rominger, who was born 9/6/1862 at Bloomington-field, Davis Co/Iowa. Rosetta died 2/1/1915. Thier children were Florence Valentine Rominger born Feb.14, 1895 at Bloomfield, Iowa. -Louise Rominger born 1/13/1899 at Bloomfield

Marquis Deming Andrews was born June 11, 1863 at Lincoln/Neb., married 9/4/1895 to Lou Brown at Mt. Pleasant, Iowa who was born 11/3/1870 at Mt. Pleasant, I. their children were; Lyman Henry Andrews born 11/20/1896 at " ". and married 12/22/1921 to Mary York, who was born 5/2/1900 at Canyon City, Tex. Lucele Andrews born 3/16/1898 at Mt/Pleasant, I. Marquis Ralph Andrews born 8/28 1899 at Havelock, Neb. Carrol Baugh Andrews born 2/19/1905 at Lincoln, Neb.

Walter Gates Andrews born 8/10/1871, married 6/9/1896 to Wilma B/Irwin at Keswick I, who was born 4/2/1875 at Keswick, I. Their children; Miria Bell Andrews b 4/2/ 1897 at Burlington, I. Jared Andrews, b 6/18/1899 at Burlington. Helen Ethel Andrews b 11/13/1900 at What Cheer, I. Ray Gates Andrews, b 3/6/1906 at Lamoane, I. Helen Sarah Andrews born April 2/1874, married 10/11/1897 to Bruce Young at Mt. Pleasant, I. who was born 3/8/1872 at Mt. Pleasant, I.

Drayton Andrews Line.

Drayton Andrews was born 8/30/1807 at Hartford, Ohio. Died 6/2/1884(?) at Hillsdale, Mich. Buried at Mosherville, Mich. Married 1/27/1827 at Hartford, O. to Anna Bates, who was born 7/13/1807 in Conn. and died 11/29/1842 at Hartford, O. He married second time Nov. 22/1843 to Mary Chapman, who was born 3//6/1816 at Cuyuga, N.Y. and died 1/27/1900 at Hillsdale, Mich/ and buried at Mosherville, Mich. Children of Drayton and Anna B. were-Lovinah Andrews was born July 29, 1828 at Hartford, Ohio, married 3/29/1847 at Fowler, O/ to Edwin W. Jones, who was born 9/21/1822 at Fowler, O/ and died 9/24/1893 at Fowler, O/. Lovinah died at Fowler 10/2/1912. Lucy Fidelia Andrews bornat Hartford, O. 1/27/1832 married March 24, 1853 at Fowler, O. to Theron L. Finney, who was born at Johnson, O/3/14/ 1825. Lucy died 6/16/1874 at Johnson, Ohio.

Laura Andrews was born 5/15/1837 at Hartford, O., married 4/3/1853 at Fowler, O. to Lurannus King, who was born 3/17/1836 at Fowler, O/ and died 8/5/1902 at Scottland, S.D. Laura Andrews King died 8/21/1922 at Dallas, Tex. Buried Polo, Ills

Anna Louise Andrews was born $/1 April 29, 1842 at Hartford, O. died 10/23/1902 at Moore, Neb. Married 8/31/1862 at Fowler, O. to Luzerne Sheldon, who was born Feb.20, 1841 at Fowler, O. and died 9/13/1913.

Childrenof Drayton Andrews and Mary Chapman.

Carlton Drayton Andrews was born June 28, 1847 at Fowler, O. and died, 4/3/1909 at St. Paul, Minn. Married 10/25/1871 at Hillsdale, Mich. to Alice Mary Beckhardt whewas born 6/14/ at Catteraugus, N.Y.

Children of Lovinia Andrews and Edwin W. Jones.

Lucy Fidelia Jones was born at Fowler, O. 1/26/1848 and married at Cortland, O/ Feb.14, 1871 to Randolph Julian Kingsley who was born 2/2?/184' at Fowler, O. and who died 9/27/1918 at Fowler, O. Their Children are; Caroline Lovinia Kingsley was born 7/28/1873 at Fowler, O. Mabel Maude Kingsley was born 12/14/1876 at Vienna, O. Laura Kingsley was born 12/1/1879 at Fowler, O. and married 8/5/1908 to Wesley H. Ott at Warren/O., who was born 11/7/1887 at Hartford, O. and their children are Howard Kingsley Ott was born 8/14/1909 at Warren/O.

Kenneth Arthur Ott, was born 6/26/1912 at Warren, O. Karl Wesley Ott, was born 2/15/1915 and died 2/26/1920 at Warren, O. Randolph William Ott, was born 1/27/191 1919 at Warren, O.

Edwin John Kingsley was born 2/19/1882 at Fowler, O. Married 7/31/1907 at Lorain/O, to Maude Nellie Baumhardt who was born 5/9/1884 at BrownHelm, O. Their children are GlenEdwin Kingsleyborn 10/9/1909 at Lorain, O.

Florence Mary Jones born 11/16/1849, and died 11/8/1918 at Fowler, O.

Laura Jones, was born 6/9/1860 at Fowler, O. and married 3/30/1884 at Fowler, O. to Charles A. Messersmith who was born12/23/1858 at Hartford, O. and died 8/31/192? at Sharon/PA. Their children are; Paul W. Messersmith was born 12/2/1885 at Fowler, O. and married 4/7/1909 at Plain View, Minn. to Ethel Balcom who was born 11/8/1885 at Plain View, Minn. and their Children; Dorothy May Messersmith was born11/6/1910 at Colorado Springs, Colo.; Plue E. Messersmith, born 12/2/1885 At Fowler, O., Married 8/17/1909 at Mercer, Pa. to Clara Tribby, who was born at Sharon, Pa. 2/2/1891. Their children; Florence Louise Messersmith, born 10/14/ 1910 at Colorado Springs, Colo. Pauline Elizabeth Messersmith born 3/31/1915 Ruby M. Messersmith born7/22/1891, married 10/30/1912 at Trinidad, Col. to

Arthur McDonald,who was born 2/13/1885 at Williamburg,Col. and who died 3/9/1920 at Sharon/Pa. Their child John Joseph McDonald born 11/29/1915,Sharon, Pa
Claude Carlton Finney,born 2/9/1868 at Johnson,O.,married 2/2/1890 to Eva Morris,who was born Jan.25,1870 at Bezette Township,Trumbill Co.Ohio and who died 3/31/1917 at Warren,O. Their children; Theodore Ward Finney,born 4/13/1891 at Green,O. Louise Marie Finney born 1/1/1893 at Green,O.
Children of Laura Andrews and Lauramnus King. Drayton Calvin King,born 6/12/1861 at Laharp,Ills. and died 9/28/1861 at Fowler,O.
Charles Clark King born 7/7/1863 at Laharp,Ill.and married 2/19/1896 to Della A.Robinson,born 2/19/1868 at Dixon,Ill. Their Children ; Robert Robinson King , born Oct.27/1900 at Scottland,S.D. He married 7/20/1922 at Santa Ana,Calif. to Helen Wealthy Scott,who was born Aug.17,1905 at Pasadena,Calif.
Charles Even King,born 1/10/1905 at Scottland,S.D. Frank Andrews King born 4/8/1868 at Palo,Ill. and died 1/29/1878 at Palo,Ill.; Dolly King born 4/7/1873 and died 9/12/1873. at Palo,Ill.
Children of Anna Louise Andrews and Luzerne Sheldon.
Homer Luzerne Sheldon born 7/7/1863 at Fowler,O, Married 3/29/1888 to Maggie V.Morgan,at Thayer Iowa,who was born 6/28/1854 at Wheeling,W.Vir. Their children were; Myron Luzerne Sheldon,born 5/7/1889 at Murray,Io.
Orpha Virginia Sheldon born 7/9/1891 at Marka,Kans.; Charles Ellsworth Sheldon, born4/25/1865 at Fowler,O.,married 5/15/1890 to Nettie M/Heinsellean,at Nora Springs,Iowa who was b orn 5/2/1869 at Plainfield,Ill.and who died 12/11/1894 at Rudd,Iowa. He married 10/29/1896 to Ida M/Downs who was born 5/22/1869 at Green,Io. Children were; Lola May Sheldon born 5/18/1891 at North Liberty,Iowa Ida Merle Sheldon born 1/17/1894 at Nora Springs,I. Then the children by his second wife were Russell Dale Sheldon bornII14/ 1898 at Rockwell,Iowa.
Albert Benjamine Sheldon,born 11/29/1867 at Hartford,O, Married 11/23/1900 at Everly,Iowa to Dora B.Pancoast,who was born 6/4/1871 at Newell,Iowa. Their children Albert Ervin Sheldon was born 9/12/1901 at Lewiston,Mont.
Esther Anna Sheldon born 6/17/1904 at Lewiston,Mont. Roscoe Merrill Sheldon, born 4/14/1906 at Lewiston,Mont.; Dale Van Sheldon born 12/27/1907 at Moore,Mont
Guy A.Sheldon,born 12/3/1869 at Fowler,O. Married 3/11/1901 at Mason City,Iowa to Clara Vance. No children.
Frank P.Sheldon born 12/29/1871 at Fowler,O.,married 7/20/1899 at Mason City, Iowa to Elizabeth Hanson born 6/14/1875 at Charles City,Iowa. Their children-
Lowell Frank Sheldon born 10/21,1903 at Mason City,Iowa.
Lyle Owen Sheldon born 9/20/1907 at Mason City,Iowa.
Clayton C.Sheldon born Jan.26,1874.
Etta Louise Sheldon born 7/26/1877 near Oakland,Iowa married 11/3/1893 at Hancock Iowa to William Sherman Tomlinson,March 30/1868 at Stewart,Guthrie Co,I Their children; Earnest Earl Towlinson born10/22/1894 at Hancock,Iowa.
Marian Josephine Tomlinson born 9/28/1896 at Chanute,Kans.
Anna Pearl Sheldon born 11/29/1882 at Oakland I . Married 8/23/1901 at Hillsd dale,Mich. to Frank Estell who was born 2/5/1884 at Camden,Mich. Their children; Louise Arvilla Estell born 9/10/1902 at Hillsdale,Mich.
William Dale Estell,born 7/21/1904 at Hillsdale Michigan.
Carlton Drayton Andrews,son of Drayton Andrews,and Mary Chapman was born 6/28/1847 at Fowler,Ohio and died 4/3/1909 at St.Minn. Married 10/25/1871 at Hillsdale,Mich. to Mary Beckhardt,who was born 6/14/1849 at Cattaraugus,N.Y. Their children;-Hazel Louise Andrews born 1/14/1877 at Hillsdale,Mich., Married 10/23/1901 at St.Paul,Minn. to William Greve Bundee,who was born 10/21/1876 at St.Paul,Minn. Their children were; Carlton Albert Bundee born 4/23/1902 at St.Paul,Minn. Alice Clara Bundee,born 4/4/1906 at St.Paul,Minn.
Children of Lucy Fidella Andrews and Theron L.Finney.
Drayton Josiah Finney born 1/9/1855 at Johnson,O. Married 10/20/1880 to Muella M.Ball at East Liverpool,O. Who was born 4/5/1863 at Harlon Springs,O. Their children -Carlton William Finney,born 9/28/1882 at East Liverpool,O. Married June 28,1911 to Mary Ella Kerr,who was born at Kerrs Corners,Weatherfield,Trumbill Co.O. 3/9/1887. Their children-Drayton Kerr Finney born8/14/1914 at Niles,O. Margaret Ball Finney born 1/19/1918 at Niles,O.
Melvia Lovinia Finney born 9/6/1861 at Johnson,O. married 7/27/1884 to J. J/ Hagan ,born 3/1/1863 at Tarrytown,N.Y. Their children were- (on)

Charles Finney Eagan, born 6/I/1885 at Otis, Indiana married 4/19/1916 to Florence E. Barlow who was born I/I2/1886 at St. Joseph, Mich.
Their child Dorothy Jane Eagan born 2/22/1917 at St. Joseph, Mich.
Mabel Eagan was born 9/7/1886 at Otis, Ind. and died at St. Joseph, Mich. 7/24/1923 Married I0/I0/1914 at St. Joseph, to Arthur E. Preston, who was born I2/I/1885. Their children -Arthur Gale Preston bornI0/29/1915 at St. Joseph, John Joseph Eagan Prestonborn 7/24/1923 at St. Joseph, Mich.
John Joseph Eagan, was born II/20/1891 at Otis, Ind. Married 2/I2/1920 to An Anna Margaret Menz, who was born 7/I4/1894 at El Reno, Okla.
Ward Theron Finney was born II/I/1865 at Johnson, Ohio.
Maude Mary Finney was born 2/9/1868 at Johnson, O. Married II/22/1888 at C Castlewood S.D. to E.E. Briggs, whow as born I/I7/1864 at Schoolcraft, Mich.
Their children; Claude Finney Briggs born I/II/1890 at Castlewood, S.D. Married 6/5/1920 to Anna Kucerawho was born 6/23/1892 at Chicago, Ills.
Children Norman McLean Briggs, born 5/I5/192I.
Wells Andrews Line.
Wells Andrews, Son of Chester Andrews, born at Hartford, O. 4/I0/1810 and died 7/I3/1902 at New London, Iowa. Married to Laura Brockway 6/30/1840 who was born Nov. 20/1819 at Hartford, O. and who died 5/5/1854 at New London, Iowa. They moved from Hartford, O. to New London, Io. in 1837.
Wells Andrews married second time to Mrs. Helen H. Beach9(maiden name Holcom b) June 2I, 1860, who was born 9/I6/1825 at Granby, Hartford Co. Conn. and died 2/I2/1905 at Mt. Pleasant, Iowa.
Children of Wells Andrews and Laura Broackway Andrews were;-
Asa Edwin Andrews born 8/2/1841 at New London, Io. and died I/I2/1918 at Mt. Pleasant, Io. Married 4/24/1867 to Mary E. Walkery who was born 3/7/1842 at Cadiz, Ohio and died I/I6/19II at Mt. Pleasant, Io. No children.
Nelson BrocKway Andrews born at New London, Io. I2/7/1843 and died 6/2/1915 at Mt. Pleasant, Io. Married 4 I4/1874 to Margaret J. Van Voast at Washington, d/ D.C., who was born 5/I7/1843 at Trenton, Iowa and died 5/20/1915 at Mt. Pleasant No children.
Albert Drayton Andrews, was born at New London, Iowa 7/3/1846, Married 4/2/1874 to Edie Borden at New London, Io. , who was born 4/30/1855 at Bradford, Vermont Albert D. Andrews died 6/I6/1924 at Mt. Pleasant, I . Wife, Ada, died I/I4/1926 at Peoria, Ill. and buried at Mt. Pleasant. Their children are;-
Wells Borden Andrews born 3/7/1890 at New London, Io. Married 6/30/1915 to Vere Mayme Dean, at Mt. Pleasant, I., who was born I2/6/1894 at Des Moines, I.
Almira Fidelia Andrews born3/27/1850 and died 8/24/1851 at New London, I.
Emma Laura Andrews born 9/I2/1853 at New London, Io. married 5/5/1874 to George H. Lee, and married second time to Otis Floyd and third time to T.N. Negus.
Children of Emma L. Andrews and George H. Lee are;-
Victor A. Lee born 3/26/1876, married 6/-/1898 to Miss- Mahle. No children.
Leonore F- Lee, born 6/I6/1878 at New London, I. married 6/I6/1898 to Rev. Charles M. Pace, at Mt. Pleasant, I., who was born I0/I3/1877 at Kansanqua, Iowa
Their children are;-Merna Pace born 9/27/1905 at Lone Tree, Iowa.
Charles Robert Pace born 9/27/1912 at St. Paul, Minn.
Ailecne Lee born I2/3/1879 married 7/3I/1907 to John Atkinson Davis at Long Beach, Calif., who was born II/I0/1885 at Nashville, Tenn. No children
Rev. Fred Mead--Lee was born I0/6/1886 , married 6/I/1908 at Waterloo, Io to Estelle Foggy, who was born II/25/1889 at New London, Iowa. He died 8/2I/191 1919 at Mt. Pleasant, Iowa. Their children -Grover Andrews Lee born 7/II/1909 at Escerndodo, California.
Chester Newell Andrews Line.
" " " was born I0/22, 1816 at Hartford, Ohio and died II/I0/ 1886 at Hillsdale, Iowa. Married II/18/1840 at New London, Iowa to Ann Sophia Ramsey, who was born 8/I3/1815 in Frederick Co. Maryland and who died I2/28/1888 at Hillsdale, Mills Co., Iowa. Chester N. Andrews moved from Hartford O. to New London, I. in 1837. Their children:- Thankful A. Andrews was born 9/I (/II/1841 New London, Henry Co. Iowa. Married at Hillsdale, Io. I0/II/1860 to John Henry Keesee, who was born in 18533 in Richmond, Va. and who died I2/18/ at Council Bluffs, Iowa. Thankful Anderews Keesee died 3/I3/1924 at CouncilBlu

Their children;-
Virginia Thankful Andrews Keesee, was born 1/9/1862 at Hillsdale, Iowa and married to Richard Edwin Ingraham, 3/1/1881 at Council Bluffs, I. He was born 8/17/1855 at Fowler, Trumbill Co., O. Their children were:- Earl Henry Ingraham born 2/16/1882 at Council Bluffs, I/ Married to Jessie Smith at Council Bluffs
Leroy Edwin Ingraham born 8/22/1883, Married 11/29/1905 to Miss Anna Buhl at Council Bluffs, Divorced 9/1913 their child, Helen Ingraham, born 12/29/1907
John Keesee Ingraham born 9/27/1886 at Council Bluffs, married 11/4/1908 to Ethel Hessler of Council Bluffs.
Geraldine Virginia Ingraham born 6/18/1913. Nellie Virginia Ingraham born 4/14/1888 at Council Bluffs, Iowa. Helen Andrews Ingraham born 12/17/1893 an and died May 21, 1895. Clarence George Ingraham born 5/3/1896 at Council Blu
Chester Herbert Keesee born 11/8/1865 and died in 1868
Clarence John Keesee born 12/9/1869 at Council Bluffs, I. Died 12/12/1914 in Edmonton, Alberta, Canada.
George Henry Keesee born 3/23/1872 at Council Bluffs, I.
Cora Andrews Keesee born 11/14/1871 and died 7/13/1905 at Council Bluffs, I.
Priscilla E. Andrews born 1.1.1844 at New London, Henry Co. Iowa, Married to Warren W. Davis at Hillsdale, I. 11/20/1867 who was born March 6, 1844 at Quincy, Ills. and died 9/30/1919 at Portland, Oregon. Precilla Davis died Feb. 20, 1924 at Glendale, Calif. Their children -
Bernice Newell Davis born 11/28/1868 at Silver Creek, Mills Co., Iowa and died 5/23/1923 at Prineville, Ore.
Gertrude Thankful Davis born 2/3/1872 at Silver Creek, I. Married 8/25/1908 to Frederick West at Portland, Ore. who was born 10/11/1865 at New York City.
Mable Mildred Davis born 2/15/1874 at Silver Creek, I.
Bertha Lillian Davis born 11/1/1875 at Silver Creek, I.
Warren Leroy Davis born 9/1/1877 at Malvern, Iowa
Grace Virginia Davis born 5/5/1880 at Hillsdale, I. Married 11/29/1900 to George North Cherrington who was born 12/ 1877 at Maryeville, O. and who died 8/30/1925 at New York City.
Hetta Irene Davis born July 14, 1883 at Clifford, Kansas and died 3/9/1886.
Chester Rufus Andrews born 10/4/1847 at New London, Henry Co. Iowa died 8/30/ 1900 at Hillsdale, Iowa. Married 11/18/1874 at Glenwood I. to S. Imogene Long who was born 12/31/1852 at Gloversville, N.Y. Their Children were:-
Nina Hetta Andrews born 8/22/1876 at Hillsdale, I/ and died 3/16/1922 at Los Angeles Cal. Married 12/1 1905 at L.A. to Wm. Clark Laffoon, who was born 11/29/1866 at DeSoto, Mo. Their children are;-
Marion Yvetta Laffoon born 1/28/1907 at L.A. Cal.
Virginia Anna Andrews born 1/21/1877 at Hillsdale, Iowa.
Clara Vida Andrews born 9/7/1880 at Hillsdale, I. died 5/2/1923 at Glenwood, I Married 2/28/1910 to John Elijah Slaughter who was born 5/17/1877 near Glenwoc Children Janice Margaret Slaughter, John Drayton Slaughter Virginia Slaughter
Edna Jane Andrews born 2/26/1889 at Hillsdale, I, married 1/21/1908 to Phillip Wm. Miller who was born 9/18/1877 at Cedar Falls, Iowa. Children are-
Phillip Wm. Taft Miller born 11/14/1908 at Kansas City, Mo.
Victor Andrews Miller born 2/12/1910 at K.C. Mo.
Lena Fern Andrews born 8/24/1893 at Hillsdale, I. married 10/1918 at Malvern, I. to Dennis Luhr. Child is Mable Miria Luhr born 11/9/1922 at Malvern
Helen Mary Andrews born 5/17/1849 at New London, I. died there 8/9/1851
Drayton Andrews born 5/6/1851 at New London, I/ died there 8/6/1851
Lucy Fidelia Andrews born 8/24/1812 at Hartford, O. died 5/28/1833 at Hartford Married to Robert McFarland Of Hartford, O. Child Drayton McFarland, Born 5/7/ 1833 and died 2/27/1836.
Hannah Louise Andrews born 8/21/1814 and died 4/20/1839 at Hartford, O. Married John Bordon. Their child, Ellen Louise Borden, born 3/20/1839 died 6/21/1839
Asa Edwin Andrews son of Chester Andrews born 2/12/1819 at Hartford, O/ and died 3/2/1908 at Warren, O. Married 8/23/1843 to Mary Galpin of Kinsma O. who was born 5/30/1820 at Bethleham, Conn. and died 3/20/1878 at Warren, O
Asa E. Andrews married second time to M. Abbie Barber 2/10/1881 and died Warr
Children of Asa and Mary Galpin Andrews were:- Edwin Chester Andrews born 8/9/1844 at Fowler, O. died 1/24/1912 at Warren, O/ Married 11/10/1869 at Warr to Alice Briscoe whowas born 12/24/1846 at Attica, O/ and died 7/11/1923 at Warren, Ohio

Their children were:-
Lue Emeline Andrews, born 8/21/1870 and died 12/10/1884 at Warren, Ohio
Edwin Briscoe Andrews born 8/1/1875 at Warren, O/ married to Effie Rowe who was born 8/18/1875 at Warren, O. No children.
Mary S. Andrews born 6/2/1873 at Warren, O.
Alice L. Andrews born 11/1/1879 at WarrenO/
Albert Childs Andrews born 9/16/1886 at Warren, O. married 4/14/1920 to Florence Gilmore Bishop at Warren who was born 4/19/1893 at Sewickly, P. their children:- Albert Childs Andrews Jr. born 1/19/1921 at WarrenO
Marian Bishop Andrews born 3/11/1922 at Warren, O.
Albert Elnathan Andrews born 9/9/1846 at Fowler, O. died 3/16/1915 at Warren Married 8/9/1883 to Jennie Hunt born 6/14/1859. Their children -
Harmon Herbert Andrews born 1/15/ 1886 at WarrenO Married 10/16/1907 to Clara Stoll who was born 2/18/1888 at Petersburg, Ohio. Their children-are
Mildred Elaine Andrews born 1/24/1910 at WarrenO
Dorothy May Andrews born 11/5/1913 at WarrenO, Harman Herbert Andrews, born 3/10/1919; Russell Leroy Andrews born 10/11/1922.
Frank Willis Andrews born 5/11/1887 at Warren, O.
Claribel Andrews born 2/17/1897 at Warren, O/
Ray Alton Andrews, born 10/10/1893 at Warren/O married 6/23/1923 to Mary Ruth Smith born Ind. child, Jean Elizabeth Andrews born 3/9/1924.
Jennie Louise Andrews born 3/25, 1895 at Warren, O/
Clara Andrews born (/19/1884 , died 9/19/1884. at Sedalia, Mo.
Louise Andrews born 5/29/1849 at Fowler, O/ died 4/29/1892 at Warren, O.
Charlotte Andrews born 1/11/1852, Died 3/13/1855 at Fowler, O.
Willard Clark Andrews born 7/26/1854 at Fowler, O. died 12/2/1915 at Cortland, O. Buried at WarrenO Married at Church Hill, O/12/24/1877 to Lucy Taylor of Warren who was born 2/8/1859 and died 9/1/1918 at Cortland, O. Buried at Warren
Their children -Willard Crandall Andrews born 9/9/1878 at Edenburg, Pa. Married 9/29/1909 at Erie, Pa. to Ruth Mary Towne. No children.
Frank Herbert Andrews born 8/12/1879 at Edenburg, Pa. died 11/10/1879 Buried Warr
Louise Tayler Andrews born 6/3/1882 at Cortland, O/
George Taylor Andrews born 5/17/1891 at Cortland, O/died 10/5/1907 WarrenO
Rollin Cobb Andrews born 10/8/1895 at Cortland, O married 10/9/1915 to Nina Vendatia Corfman, born 7/16/1894 at Syemore, O. their children-
Kathryn Louise Andrews born 3/25/1916 at Cortland, O
RollinCobb Andrews Jr. born 5/23/1921, Paul Edwin Andrews born 2/26/1924
Frank Herbert Andrews born 7/11/1858 at Fowler, O. Married at Windham, O. 5/5/1881 to Addie Elizabeth Conant, born 7/10/1858 at Windham, O and who died 5/5/1917 at Youngstown, O. Buried Belmont Cem. Their children-
Herbert Nerson Andrews born 11/12/1888 at Cleaveland, O/ Married 12/18/1923 to Hedwig Marie Amy who was born 2/26/1894 at Garrettsville, O
Clarence Asa Andrews born 12/24/1894 at Youngstown, O died 7/13/1922 at Banning, Calif. Buried Youngstown, O/
Dorothy Galpin Andrews born 12/13/1898 at Youngstown, O died Tuscon, Ariz. 3/2/1922. Mary Elizabeth Andrews born 3/6/1864 at Warren, O married 6/1/1886 to Frank Harwood born 4/3/1860 at Richmond, Va. Mary died 11/28/1924 at Richmond
Their children-Franklin Andrews Harwood born 1/6/1888 at Tiffin, O Married 9/25/1920 at Harrison, N.Y. to Eleanor Gordes born 1/15/1897 at N.Y. City
Their children- Franklin Andrews Harwood, Jr. born 12/5/1922 at N.Y.C.
Edith Austin Harwood born 2/18/1925 at Wollaston, Boston, Mass.
Mary Louise Harwood born 9/1/1895 at Richmond, Va.
Thankful Andrews daughter of Chester and Hannah Gates Andrews born 6/24/1821 at Hartford, O. and died 12/17/1868 at Kingsville, O. Married 4/12/1843 at Hartford, O/to Eben Beebe who was born 5/27/1818 at Winchester, Conn. and who died 5/10/1892 at Kingsville, O. moved there in 1868.
Children of Thankful and Eben Beebe are-
Mary Louise Beebe, born at Hartford, O. 4/16/1844 married there in 1/30/1868 to Lucein Fayette Gager born 6/19/1844 at Warren, O/and died 6/11/1901 at Cleveland, O. Buried at Salem, O. Their children are-
Francis Robert Gager, born 6/4/1881 at Salem, O died 10/8/1881
Harry Andrews Gager, born 1/7/1883 at Hartford, O Married at Lisbon, O 2/17/1883 to mary hardy born 10/28/1886 at washington o 1909

Sarah Welsh Beebe born II/24/1850 at Hartford,O Married at Kingsville,O. I/ I/2/1872 to Dwight R/ Bennett who was born 4/1/1850 at Hartford,O.
Their children are- Mary Louise Bennett,born 9/25/1875 at Norwood,Mich. married 12/20/1904 at Hobert,Okla. to Joseph Robert Shultz of Eldon,Mo.born 4/8/1876 at Schuyler,Neb. Their children are-George Bennett Shultz born 10/18/1905 at Eldon,Mo. Neva Mildred Shultz born 8/23/1907 at ElReno,Okla Robert M.Shultz born 3/8/1914 Ruth L/Shultz born 1/12/1915

Louis Andrews Beebe was born June 25,1860 at Hartford,O. Married at Kingsville,O. Jan. 1883 to Kate Salesbury of Kingsville,O. No children.

Family of Noice(Noah) Andrews. He was born 9/22/ 1834 at Hartford,O. He died Dec.29,1894 at Terre Haute,Indiana. Married Nov.22,1855 to Mary Hendrix one of the first families of Brazil,Ind. She was born July 22, 1836 at Centerville,Ind. later moving to Brazil by covered wagon. She died July 5,1925 at Terre Haute,Ind.(their home town). Their children were-
John Chester Andrews born 8/22/1856 at Terre Haute and died II/24/1860 there
Albert Andrews was born Dec.23,1857 at Terre Haute,Ind.Married July 27,1897 to Clara Rebecca Duerstenberger who was born 4/13/1858 No children.
Anna Andrews born 2/8/1860 and died 2/24/1896 at Terre Haute,Ind.She married Edward A.Gibson at Terre Haute 10/1/1880.He was born 12/7/1859./Their children are-Blanche Gibson,born4/3/1885 at Terre Haute,Ind. Married 2/2/1909 to Otto Casey born 7/6/1882.Later married to Hammond of Palo Alto,Cal.
One daughter,Jean Hammond,of Palo Alto,Cal.
Paul Noice Gibson born 9/27/1882 at Terre Haute
Ray Gibson born II/3/1895 at Terre Haute,Ind. 1 child.
Pearle Gibson of Indianapolis,Ind.

Edgar Newell Andrews born Jan/20,1862 at Terre Haute,Ind.married 2/6/1895 to Lillie Tanner who was born 12/26/1872 at Roseville,O. no children

Harry Andrews born 7/2/1864 at Terre Haute,Ind. married 10/15 /1905 to Lille Potter who was born Dec.4,1865 at Terre Haute. No children.

Mollie Andrews born 12/21/1866 and died 7/7/1886 at Terre Haute,Ind.
Nollie Andrews born 10/2/1869 and died 6/13/1871 at Terre Haute,Ind
George Andrews born 7/30/1872 andied 9/30 1872 12" 2 " "

The "Gates Family"

Captain George Gates was born in England about 1634 and came to New England in 1651.He was the original proprietor of Haddam-Conn.1661
His wife was Sarah and she died Nov.7,1709.
Daniel Gates,son of Capt.George Gates.
Deacon,Daniel Gates son of Daniel Gates.His wife was Lidia and their children were born at East Haddam,Conn.
Jesse Gates,son of Deacon Daniel Gates,was born at East Haddam,Conn.Married 4 March 2 1758, Elizabeth Lord,daughter of Theopolus Lord,and Deborah Mack,his wife.Jesse Gates moved to Lyme,Conn. and then to Hartford,Conn. Census of 1790shows him as in Litchfield County,Conn.and had 5 persons in his familyL/

Theopolus Lord Gates,son of Jesse Gates was born April 13,1759. Married Dorothy Ransom,Feb.22,1781 who was born Aug.31,1756 and who died Jan.7,1855 at Vienna Township,Trumbill Co.Ohio and buried at Paynes Corners at the age of 99 years. The Census shows Theopolus Lord Gates ,Litch field,Co.Conn with 8 in the family. Their children were: (Census of 1790)

Lydia Jessie Gates,born April 2 1782 ,married Mr. Ems and died Feb.11/1 1817.

Hannah Gates,was born 1/22/1784 and died 3/3/1825, married Chester Andrew (see Chester Andrews record for descendants)

Theopolus Ransom Gates,born Jan. 1787, died April 30,1846
Sally Gates,was born 2/3/1789 and married Mr.Henderson of Penna.
Polly Gates was born July 1781,died April24,1862.Married Mr. Payne.
Betsy Gates was born 9/4/1793 and died II/29/1819
Dorothy Roxy Gates was born 8/12/1795 ,died 12/9/1825
David Washington Gates ,born 2/22/1797, died 12/9/1824.
Daniel Lord Gates,born July 28,1799, died Nov.2/1803.

JAMES P. ANDREWS IS THE SON OF CLYDE ANDREWS, WHO IS THE SON OF WILLIAM JASPER ANDREWS, WHO IS THE SON OF WILLIAM ANDREWS AND JANE WELLMAN WHO ARE ALSO MY GREAT GRAND PARENTS.

REPRESENTING
INDIANA INSURANCE COMPANY
INDIANAPOLIS, INDIANA
A STOCK COMPANY

THE ANDREWS COMPANY
17 South 6th Street
TERRE HAUTE, INDIANA

July 20, 1964

Dear Cousin Mary,

I know that you have probably given me up for lost before now. This last month has been one of the peak seasons at our office. Have thought of you several times but there always seemed to be too many irons in the fire.

You asked about my livelihood. I am with Merchants Savings Association, a savings and loan association and am also a partner in an insurance and real estate agency, The Andrews Company. Dad has been associated with both firms since 1909, and now at age 80 is still active, coming to the office every day.

I hope that the enclosed data will be of interest to you. The first two pages are from Fred Griffin. He also sent me the children of Thomas Porter and William Anderson Porter if you are interested in branching out that far.

As for the William Andrews family I have very limited data on descendents of George W., Henry A., and Joseph F. Andrews--mostly names only. Will send it if you like. Have included herewith the children of James and Elizabeth Andrews Amerman. Although this came from you indirectly, I have acquired a few more dates which you may not have.

As for my own family, here it is:

James Pickett Andrews--born April 8, 1925, Terre Haute.
Married Dorothy Anne Ray, August 15, 1948, Indianapolis.
Children: Anna Louise Andrews--born July 12, 1950
Ronald Ray Andrews--born January 30, 1952
Dale Richard Andrews--born March 10, 1953

The hour is late; so I'll bring this to a halt. Will be glad to hear from you again.

Sincerely,

Jim

James P. Andrews

P.S.: You may keep all the enclosed as they are photocopies of my files.

Material Compiled by Frederick Porter Griffin, Corydon, Indiana 1941

PORTER

In the northern part of Ireland in Tyrone County, Province of Ulster near Omagh, there was a settlement of people from Scotland. In a Catholic upraising in 1790, many of them came to America where they could be free to worship as they pleased.

Among this number were William and Mary (Anderson) Porter who came from Omagh, Ireland in the summer of 1790 and settled in Columbia Township, Hamilton County, Ohio.

Below is a copy of the letter given by the church at Omagh, Ireland and brought by William & Mary (Anderson) Porter to America. The original letteris now in the possession of a Great-granddaughter, Mrs. Lucille (McKnight) Bowmer:

"That William Porter and Mary Porter his wife was born in this congregation and always maintained a good moral character and hath receved the sacrement of the Lords super with us and is intending to go to North America is hereby recomended as a regular member of any Christian society where God in his providence may fix theire lot is certified by me at Omagh, May the 23d 1790--Hugh Delay, V.D.M." The signature may be Delau or Delan.

William & Mary (Anderson) had five children:

I Elizabeth Porter (1785-1859) born in Ireland; married James Andrews (1775-1859) and lived on a farm seven miles northwest of Clinton, Indiana. They had fourteen children (see page).

II Thomas Porter (-) born in Ireland; married Elizabeth McGaughey, daughter of David and Mary(Lytle, McGaughey. Thomas and Elizabeth (McGaughey) Porter had twelve children (see page).

III Mary Porter (-) born in Ireland.

IV Letitia Annis Porter born in Ireland; died and buried in the ocean on way to America.

V William Anderson Porter born in Hamilton County, Ohio, January 1800; graduated from Miami University, Oxford, Ohio, 1827; died at Corydon, Indiana, January 23, 1884; buried in Cedar Hill Cemetery, Corydon, Indiana; married August 18, 1831 at Crawfordsville, Indiana to Elizabeth McClelland, daughter of William & Jean (Luckey) McClelland. William & Elizabeth (McClelland) Porter had seven daughters. (See page).

Jim - you may keep these five mimeographed sheets in the Portfolio. Please return my sheets on the Indians

PORTER-ANDREWS

Elizabeth Porter, oldest child of William and Mary Anderson Porter, born March 26, 1785 in Ireland; died Sept. 28, 1859; married James Andrews; born April 20, 1775; died Sept. 22, 1859; she and her husband are buried in the Clinton Cemetery, Clinton, Indiana.

James Andrews, husband of Elizabeth Porter, was a native of Pennsylvania, an early settler of Ohio; he, his wife, and family moved to Holt Twp., Vermillion County, Indiana in 1823. ~~James Andrews had seven brothers--descendants are everywhere.~~

James and Elizabeth Porter Andrews lived on a farm seven miles Northwest of Clinton, Indiana; ~~all the Andrews children were born on this farm~~--all the men of the family were farmers and tanners of leather. James and Elizabeth Porter Andrews had fourteen children:

I Henry Andrews died when 19 years old, b. Jan 5, 1806

II Carrie or Jane Andrews b. Jan. 18, 1804 married William White May 4, 1837; had a son:
A. Henry White born 1838, married June 17, 1860, Martha June Malone

III William Andrews married Jane Wollman Dec. 8, 1831 and had 10 children. (See Page) born Oct. 26, 1807, died Dec. 25, 1879, St Bernice, Ind

IV John Andrews born Feb. 19, 1811; died 1898; married Amanda Rhoads Aug. 14, 1834; remarried Margaret Rhoads Dec. 29, 1842 (See Page)

V Maria Andrews married Isaac Wells Carson Sept. 5, 1829; then married Silas Bright Mar. 2, 1837 (See Page)

VI Elizabeth Andrews died when a baby four weeks old

VII Elizabeth Andrews married Nathaniel Dorthick, June 11, 1839

VIII Nancy or Agnes Andrews married John Fisher Sept. 1, 1846; then married Sept. 1859 Stillman Emerson; children

IX James Warren Andrews died 1898; served in the Civil War (See Page) married Sarah Ellen Fisher, Feb. 19, 1840

X Elias Andrews born Apr. 1820 died 1898; married Nancy Wimsett, Nov. 17, 1847 (See Page)

XI Thomas J. Andrews was foreman of the Raymen & Ely Silver Mine in Nevada in Dec. 5, 1875--later went to California and was never heard from again.

XII Dorcas Andrews b. July 30, (1826-1906) married Feb. 1854 James Rush (See Page)

XIII Robert Porter Andrews smothered to death in a silver mine in Pioche, Nevada

XIV Ethan Allen Andrews was a Civil War Soldier 7th Regt. Wisconsin Vols. from Platteville, Wisconsin; married 3 times; died Feb. 6, 1912, Madison, Ind., age 82 years
A. Otto Andrews born 1861
Three of Ethan Allen Andrews boys died of scarlet fever within a period of three days and were buried in the same grave April 1875; two of Ethan Allen Andrew's girls live at Taylor, Jackson County, Wisconsin.

(Marriages from Vermillion County, Indiana, Marriage Record [illegible])

WILLIAM ANDREWS--b. Oct. 26, 1807, Ohio; d. Dec. 25, 1879, St. Bernice, Ind.; m. Dec. 8, 1831, JANE WELLMAN (b. Jan. 28, 1811, Kentucky; d. Feb. 5, 1879, St. Bernice, Ind.) 10 children all born on farm south of St. Bernice, Ind.:

1. Mary Elizabeth Andrews--b. May 1, 1833; d. May 26, 1903, St. Bernice, Ind.; m. Oct. 28, 1852, James Amerman. 10 children.

2. James Lewis Andrews--b. Jan. 29, 1839; d. Mar. 20, 1866, St. Bernice, Ind.

3. William Jasper Andrews--b. Apr. 22, 1840; d. Jan. 24, 1909, St. Bernice, Ind.; m. Mar. 17, 1870, Amanda M. Davis. 6 children.

4. John Calvin Andrews--b. May 2, 1842; d. Dec. 21, 1863, Paris, Ill.

5. George Wellman Andrews--b. Mar. 11, 1844; d. Apr. 1, 1911, Dana, Ind.; m. Apr. 27, 1873, Amelia Ellen Sluss. 5 children.

6. Elias E. Andrews--b. Aug. 3, 1845; d. Nov. 14, 1891, Blanford, Ind.; m. Laura Stanley. No children.

twins

7. Cyrus Andrews--b. Dec. 15, 1847; d. Dec. 26, 1848.

8. Demetrius Andrews--b. Dec. 15, 1847; d. Oct. 11, 1849.

9. Henry Anderson Andrews--b. Nov. 4, 1849; d. May 20, 1899, Metcalf, Ill.; m. Amelia McFall. 3 children.

10. Joseph Francis Andrews--b. Mar. 7, 1855; d. Nov. 19, 1921, Chicago, Ill.; m. Martha Jane Fouts. 2 children.

Wm. Andrews was the father of Mary Elizabeth (Andrews) Amerman, mother of William Sherman Amerman.

SUDDEN DEATH OF WM. ANDREWS [MY GT. GRANDFATHER M.V.S.]

One night last week Wm. Andrews, who resided 2 miles south-west of St. Bernice, Helt township, died in his bed of heart disease, where he was found cold in death the next morning. He retired at night in his usual health, but had been a sufferer, more or less, from heart disease, for a number of years.

The deceased was 72 years of age, and a man of considerable means. He was born in Ohio in 1807, and had been a resident of this county since 1822. He was a member of the United Brethren church, and a man who had the esteem and good will of all his neighbors. He was strictly temperate in his habits, and a person whose death will be sadly regretted by all his friends and acquaintances.

From "The Hoosier State", Newport, Ind., Dec. 31, 1879

Files at the Daily Clintonian, 402 S. Main St. Clinton, Ind

WILLIAM JASPER ANDREWS - BROTHER OF MARY ELIZABETH (ANDREWS) AMERMAN. - MOTHER OF WM SHERMAN AMERMAN.

a family sketch

by
James P. Andrews
2538 North 8th Street
Terre Haute, Indiana

July, 1961

William Jasper Andrews, son of William and Jane Wellman Andrews, was born April 22, 1840, on his father's farm on Brouillet's Creek south of Saint Bernice, Indiana. A part of this farm later became the site of the West Clinton shops of the Milwaukee Railroad, which are now abandoned. The aged Andrews farmhouse still stands to the west of the railroad tracks.

Jasper or Jap, as he was familiarly called, was third in a family of ten children, two of whom died in infancy. The father had migrated from Ohio to Helt Township, Vermillion County, Indiana, in 1822. The mother was a native of Kentucky.

There was as yet no school in the home neighborhood; so Jasper with a brother and sister attended Independence School southeast of Bono. This was five or six miles from home, and it is believed that he lodged and boarded nearby during the school week at the home of his grandfather, James Andrews, on Norton Creek. The weekend trips were made on foot.

Much of the land was yet in virgin timber, and Jasper became accomplished as a railsplitter. His father was a tanner of leather and made shoes for the entire family.

During the Civil War Jasper served in Company D, 85th Regiment, Indiana Volunteer Infantry. He was for thirteen months a cannonier in the siege battery at Franklin, Tennessee, and later was a participant in the Battle of Resaca (Georgia) and Sherman's March to the Sea. Sixteen letters which he wrote in the Union Army have been preserved to this day. Honorably discharged as a corporal after the war's end, he returned home, and finding that his neighborhood now had school

facilities at Pleasant Hill, he re-entered grammar school at the age of twenty-five.

On March 17, 1870, he was married to Amanda Minerva Davis. She was born near Waveland, Indiana, December 10, 1846, and came to Helt's Prairie with her parents, Robert and Melvina Davis, in 1855.

Jasper and Amanda moved to an eighty-acre tract at the north edge of Jonestown after residing briefly in Jonestown awaiting completion of their new house. Their new farm, situated two and one-half miles northeast of his birthplace, had been purchased by Jasper's father in 1853 and was still largely in timber.

In the years that followed their home was blessed with six children, all of whom lived to maturity. They were Elsie, Melvina, Ambrose, Carrie, Rena, and Clyde. Their mother devoted herself almost exclusively to home and family but was known in the community for her helping hand in time of need.

They were faithful members of Saint Bernice United Brethern Church of which Jasper's parents had been charter members. Jasper was also active in the Odd Fellows Lodge and the Grand Army of the Republic. He served one term as justice of the peace for Helt Township, elected as a Republican.

By the mid-nineties Jasper's health would not permit him to manage the farm alone. When Ambrose, the older son, reached maturity he became postmaster and storekeeper at Saint Bernice. This left Clyde to bear the major part of the farm work at the age of twelve.

Jasper Andrews died at his home on January 24, 1909, and was buried in Sugar Grove Cemetery situated in Illinois one mile west of Saint Bernice, Indiana. He was survived by his wife Amanda and five of his six children. His daughter, Mrs. Melvina Davis, had preceded him in death by two months.

That summer Ira D. Andrews, Jasper's cousin, offered Clyde employment in a building and loan association and insurance and real estate agency in Terre Haute. In the autumn of 1909 Clyde and Rena and their mother moved to Terre Haute and purchased a home at 2205 North 11th Street. It was here that Amanda resided until her death on September 25, 1918. She is buried beside her husband at Sugar Grove.

CHILDREN OF JASPER AND AMANDA ANDREWS:

1. Elsie Andrews--born January 26, 1871; died December 30, 1951, Terre Haute, Indiana; married August 31, 1910, James W. Brumfield (1853-1916), an attorney of Petersburg, Indiana. She is buried in Sugar Grove Cemetery. A graduate of Indiana State Normal School, she taught school for several years throughout Indiana. As a widow she resided with her sister Rena in Terre Haute, was a member of Maple Avenue Methodist Church, and was active in women's clubs. No children.

2. Melvina Jane Andrews--born February 18, 1873; died November 17, 1908, Saint Bernice, Indiana; married September 1, 1895, Marion Davis (1867-1929), a farmer and railroader. She and her husband are buried in Sugar Grove Cemetery. She was a member of Saint Bernice United Brethern Church. Two children: Harry Hobart Davis, deceased, and Esther Mae Davis (Mrs. George A. Williamson), Chicago.

3. E. Ambrose Andrews--born August 8, 1875; died January 13, 1925, Indianapolis, Indiana; married June 26, 1898, Edna B. Hartsook (1879-1931). He and his wife are buried in Crown Hill Cemetery, Indianapolis. After serving as postmaster and storekeeper at Saint Bernice, he moved to Indianapolis in 1900 where he was a bookkeeper at Carter-Lee Lumber Company and later conducted a retail grocery business at several locations, the last one at 801 North Gray Street. He was a member of First United Brethern Church, Indianapolis. One son: Wilbur Ambrose Andrews, Indianapolis. Ambrose and Edna also reared her younger sister, Jewel Hartsook (Mrs. Chester Sterling).

4. Carrie Elizabeth Andrews--born April 22, 1878; died February 26, 1952, Clinton, Indiana; married October 25, 1897, Elbert F. Ingle (born 1875), a contractor and builder. She is buried in Sugar Grove Cemetery. She spent her married life in Dana, Indiana, and was a member of Dana Methodist Church. Her husband now resides at 326 Sycamore Street, Clinton, Indiana. Five children: Mrs. Genevieve Ingle Luke, Santa Monica, California, Mary Elizabeth Ingle, who died in infancy, Mrs. Wilma Ingle Ferguson, Terre Haute, Marjorie Ingle (Mrs. Raymond Osmon), Clinton, and Robert W. Ingle, deceased.

5. Rena Andrews--born May 16, 1881. She kept house for her parents until their deaths, was for two years a deputy in the Terre Haute city clerk's office, and was later a part-time clerk at Merchants Loan and Savings Association. She lived for many years with her sister Elsie, was for nine years with her brother Clyde following Louise's death, and now resides at 2205 North 11th Street, Terre Haute, which house has been occupied by the family since 1909. She is a member of Barbour Avenue Evangelical United Brethern Church.

6. Clyde W. Andrews--born July 14, 1884; married October 8, 1922, Louise Pickett (1890-1934), a school teacher; married February 1, 1949, Mrs. Mildred Hansel Myer (born 1900), a school teacher. He was graduated from Clinton High School, taught school for two years, attended Indiana University, and managed his father's farm which he later owned until 1948. Has been connected with the same business firms in various capacities since September 6, 1909, now serving as president of Merchants Savings Association and as senior partner in The Andrews Company, an insurance and real estate agency. He is an active member of Maple Avenue Methodist Church, Sycamore Toastmasters Club, Terre Haute Y. M. C. A., Taxpayers' Association of Vigo County, and the Masonic Lodge. Was twice elected to the Terre Haute city council and is a past president of the Savings and Loan League of Indiana. Clyde and Mildred reside at 2228 North 11th Street, Terre Haute. One son by first wife: James Pickett Andrews, Terre Haute.

	Born	Died	Married		(if living)
George Hellman Andrews	1844	1911	1873	Amelia Ellen Al (d. 1881)	
1 Sylva E. Andrews	1874				Paris Ill.
2 Mary Grace Andrews	1876		1904	Thomas J. Trogdon (1872-1947)	Paris, Ill
a. Thomas J. Trogdon, Jr.			1933	Gertrude Chrisman	Paris, Ill
b Robert Isaac Trogdon			1942	Martha Lou Money	Paris, Ill
3. Infant son	1878	1878			
4 Everett Andrews	1879	1880			
5 George Roscoe Andrews	1881	1882			
Henry Anderson Andrews	1840	1899		Amelia McFall (1863-1944)	
1. Clifford William Andrews	1881	1944	1925	Olive Lancelson	
a Mary Patricia Andrews	1926		1943	Jordan B. Whitney	Berrien Springs, Mich
(1) Gretchen Whitney					
(2) Dean Whitney					
b Bonnie Jane Andrews	1933				?
c James Arthur Andrews	1941	1941			
d John Daniel Andrews	1944				Waupaca, Wis
2 Della Andrews	1883	1964		Powell	
a. Clifford William Powell	1911			Lenore Magill	Springfield, Ill
b Katherine Powell	1913			Edward F Lukes	West Lafayette, In
3 Levin Andrews	1892			J David Ginther	Bloomington, Ill
Joseph Francis Andrews	1855	1921		Martha Jane Houts (1856-1942)	
1. Pearl K. Andrews	1882			Ellen Reeds	Orlando, Fla
2 Arilla Blanche Andrews	1885			Lloyd C. Casey.	Danville, Ill.
a Lloyd C Casey, Jr	1911			Eleanor Fritz	?
b Martha ann Casey	1912				Danville, Ill.

REPRESENTING

INDIANA
INSURANCE
COMPANY

INDIANAPOLIS, INDIANA

A STOCK COMPANY

THE ANDREWS COMPANY
17 South 6th Street
TERRE HAUTE, INDIANA

May 30, 1964

Dear Mary,

My dad (Clyde Andrews) referred your recent letter to me. About a year ago your brother Brauna gave me the Amerman data which you had compiled. I thought of writing you then, but with other demands on my time I haven't worked on my genealogy since. As for the Amerman branch I also have partial data on the descendents of Margaret Amerman Nolan, Mary Jane Amerman Davis, and John L. Amerman. If you are interested, I can send you these notes, and you can copy what you want.

You will find enclosed an Andrews ancestral chart beginning with your grandmother which you may help. You were apparently misinformed on the names of our great-grandparents obviously confusing them with our great-great grand-parents. I can verify the data on the chart through several sources.

Don't know how far you are carrying your search, but if you are interested I have complete listings of the five children of William and Mary Anderson Porter, the fourteen children of James and Elizabeth Porter Andrews, and the ten children of William and Jane Wellman Andrews. I know nothing of the Wellmans; so if you find anything on the parentage of Jane Wellman Andrews, I would be interested.

(over)

Have been interested in the family history for several years, but you are the first relative I have found with a similar curiosity with the exceptio of Frederick Porter Griffin of Corydon, Indiana, who sent me the Porter data and a lot of my early Andrews data. Was pleased to read your letter and hope to hear from you again.

Sincerely,

Jim Andrews

P.S.: Incidentally I am the youngest grandchild of William Jasper Andrews, who was a brother of Elizabeth Andrews Amerman, your grandmother.

JPA.

CHART NO. _____
NAME _____

Mary Elizabeth Andrews
BORN May 1, 1833
WHERE St. Bernice, Ind.
MARRIED Oct. 28, 1852
WHERE Vermillion Co., Ind.
DIED May 26, 1903
WHERE St. Bernice, Ind.
BURIED Riverside Cemetery Clinton, Ind.

HUSBAND
James Amerman

William Andrews
BORN Oct. 26, 1807
WHERE Ohio
MARRIED Dec. 8, 1831
WHERE Vermillion Co., Ind.
DIED Dec. 25, 1879
WHERE St. Bernice, Ind.
Buried Andrews Cemetery

James Andrews
BORN Apr. 20, 1775
WHERE Pennsylvania
MARRIED
WHERE
DIED Sept. 22, 1859
WHERE Bono, Ind.
Buried Riverside Cemetery Clinton, Ind.

James Andrews
BORN Scotland
MARRIED
DIED

BORN
DIED

William Porter
BORN Ireland
~~MARRIED~~ Will probated
~~DIED~~ Apr. 3, 1816, Hamilton Co., Ohio

Mary Anderson
BORN Ireland
DIED

Elizabeth Porter
BORN Mar. 26, 1785
WHERE Ireland
DIED Sept. 28, 1859
WHERE Bono, Ind.
Buried Riverside Cem. Clinton, Ind.

Jane Wellman
BORN Jan. 29, 1811
WHERE Kentucky
DIED Feb. 5, 1879
WHERE St. Bernice, Ind.
Buried Andrews Cemetery

BORN
WHERE
MARRIED
WHERE
DIED
WHERE

BORN
MARRIED
DIED

BORN
DIED

BORN
WHERE
DIED
WHERE

BORN
MARRIED
DIED

BORN
DIED

Taken from the Illiana Genealogical & Historical Society
Box 207, Danville, Ill. 61832
1968

VOL. 4 - #4
Fall of 1968

New Century Church
Org. first as Bonebrake Class 1827
by Rev. John Hoobler

Father and Mother Baker
Adam Bonebroake
Catharine Bonebrake
David Bonebrake
Elizabeth Bonebrake
Jacob Bonebrake
John M. Bonebrake
Mary Bonebrake
Sarah Bonebrake
Elizabeth Dice
John Dice

Wabash Church (Bluff Schoolhouse)
Org. 1870 by Rev. Joseph R. Scott

Mary Fisher
Harriet Groves
Nancy J. Holland
William H. Holland
Isaac Lusader
Anna Martin
Jesse Martin
John Parks
John Ramser
Harriet Sapp
Joseph A. Shaw
Lizzie Shaw
Malinda Timmons
Perry Timmons
Jane Timmons
Malinda Van Hook
Ann Weaver
Nancy J. Yerkes
Martha Yerkes

VERMILLION COUNTY, INDIANA

Bethlehem Church
Org. 1858 by Rev. John Burtner

Matilda Shaw Ellis
Abraham Foltz
Mary Probst Foltz
William Hedges
John A. Hay
Mary A. Hay
Columbus Hedges
Noah Hedges
Sarah Shaw Hedges
Mary Lenhart
Louis Rhyan
Sylvanus Rhyan
Geneva Shaw
Riley Shaw
Maria Shaw
Parmelia Shaw Tennis
Catharine Wright
Catharine Wright Sr.
Levi Wright
Marion Wright
James F. Wright

Cross Roads Church (west of Perrysville) Org. 1837

John Hoobler
Rebecca Hoobler
David Smith
Susan Smith
David Wittenmeyer
Elizabeth Wittenmeyer

St. Bernice (Pleasant Hill Class)
Org. 1851 by Rev. S. C. Zuck

Jane Andrews
William Andrews
Sarah Ricker Burgess
Charles G. Eaton
Hannah I. Eaton
Edward Gerrish
Hattie Gerrish Marshall
Amanda J. Nolen
Eliza Gerrish
Henry M. Nolen
Lucinda Nichols Newton
Elizabeth Payton
James M. Payton
Thomas J. Skidmore
John O. Wishard
Abbie Wishard
David J. Wolf
Rebecca Wolf

Jane Wellman are the parents of Mary Elizabeth Andrews.

MY GT. GRAND-PARENTS.
Mary Scholz

Perrysville Class
Org. 1855 by Rev. S. C. Zuck

James Griffith
Sarah Hold
Mary Jacobs
Nathan Jacobs
Robert Jones
David Smith
Mary Smith
Susan Smith
William Smith

Gessie Church
Org. 1878 by Rev. J. R. Scott
Hugh Fox
Jane Fox
Catharine Gouty
Elizabeth Gouty
Phoebe Himes

Hillsdale Church
Org. 1902 by Rev. F. D. Pugh
George Asbury
Charles F. Bassett
William Harvey
William Pearson
John Self

WARREN COUNTY, INDIANA

Independence Church, Org. 1840 by Rev. James Griffith

Catharine Doty
Joseph Doty
Daniel Tolbert
Martha Tolbert
Jacob Waymire
Mary Waymire

CHURCH OF CHRIST, CLINTON COUNTY, INDIANA

Organized 1842

Mrs. B. F. Konopack

These records were found among her father's papers after his death. She states that John Davis, born in Virginia, went to Ohio in 1821 and married Catherine Stookey in 1823. In the late 1820's, moved to Indiana and suffered loss of crops by high water of the Wabash and stock stolen by the Indians. He finally settled near what is now Colfax, Indiana, but was then called Midway.

John David was an educated man for those times and a religious man. Realizing the need for a church and a school he gave the land for same.

A Church Book contained the following with a list of the charter members. (Copied as near as possible the same as the original.)

"So all to whom it may consern know that we a part of gods peple has agreeade to live together in a church Beleving that god has ordained that all man and woman should live in his church whilest we here remain on this his foot stoole for to be help maits for each other to work in the Kingdom of ever lastings Fellicity taking the old and new testaments for our only faith and practise Beleving them to be the only shure gide for all man and woman redemsion in Christ Jesus our lord Now be it nown that JOHN DAVIS JOHN SHUTTS and DAVID GRAY Elders in the CHURCH OF CHRIST did constitute a church in Clinton County in the state of indiana on the waters of potato crick nown by the Church of Christ wherein our names is here subscribed JANUARY 2, 1842

Catherine Davis
Lilly Harper
Sinthy Carson
Elizabeth Powers
Anna Bowers
Margaret Hawk
Susanna Boyad
Nancy Bowers
Jullann Harper
Susanna Davis
Anna Peterson
Elizabeth Bowers
Mabel Bush
Jane Bush
Becca Bush
Catherine Harper
Rebecca Kius
Elizabeth Bowman
Mary Boyd
Lucy Bowers
Cora Stookey
Polly Dunkin
Ruth Gray
Elizabeth Davis
Elizabeth Lanum
Elizabeth Seidly
Manda Anderson
Susanna Fulk
Sarah Stroude
Jane Tharp

VERMILLION COUNTY RECORDS A volume containing Vermillion County, Indiana, marriages from 1824 to 1845 has been added to The Illiana Genealogical and Historical Society library. All society material may be used in the reference room of the Danville, Illinois, Public Library.

Spurlock, John	Craig, Anna	11 Oct. 1831
Walling, Reed	Lee, Verlinda	20 Oct. 1831
Shoemaker, John	Hollingsworth, Mahulda	31 Oct. 1831
Clover, Paul	Wilson, Lucinda	10 Nov. 1831
Lowry, Joseph	Perkins, Elizabeth	27 Nov. 1831
Barker, Bradley	Rathbone, Nancy	24 Nov. 1831
Malone, Samuel Jr.	Naylor, Rebecca	1 Dec. 1831
Pierce, Martin L.	Eoff, Juliann	14 Dec. 1831
White, Abraham	Blakesley, Mariah	1 Dec. 1831
Belzer, Phelix	Campbell, Hannah	1 Dec. 1831
Bilsland, David	Bradman, Catharine	1 Dec. 1831
Fox, Abraham	Stipp (Patton), Rebecca	4 Jan. 1832
Guthrey, Samuel	Crossman, Docia	4 Aug. 1831
Wells, Baisil	Jones, Catharine	20 Oct. 1831
Moore, John	Manley, Mary	16 Feb. 1832
Schooling, Joseph	Wilson, Margaret	9 Dec. 1831
Andrews, William	Wellman, Jane	8 Dec. 1831
Hannamon, Christopher	McDowell, Elizabeth	20 Dec. 1831
Blankenship, Avery	Stutler, Priscilla	8 Jan. 1832
Booker, James	Payden, Mary	18 Jan. 1832
Moyer, Samuel	Kline, Sarah	17 Nov. 1831
Parke, Elijah	Metzgar, Phebe	1 Jan. 1832
Slater, John	White, Elizabeth	2 Feb. 1832
Southard, Fielding	Carter, Elizabeth	19 Feb. 1832
Craft, Joseph	Brown, Susan	26 Feb. 1832
Williams, John	Miller, Nancy	10 Jan. 1832
Kendrick, Francis T.	Hain, Mary	12 Jan. 1832
Johnson, Elijah W.	Wright, Nevina	23 Feb. 1832
Reed, Livingston	Toll, Drusilla	11 Mar. 1832
Aye, George	Jordan, Ann Eliza	15 Mar. 1832
Yeazel, George	Young, Eliza	15 Mar. 1832
Hawkins, Alexander	Dillo, Margaret	18 Mar. 1832
Anderson, John G.	Maxedon, Lurandy	15 Mar. 1832
Tipton, Thomas	Parent, Joanna	22 Mar. 1832
Curtis, Charles	Hubbard, Sarah	29 Mar. 1832
Ellison, Samuel	Wells, Mary Ann	16 Feb. 1832
Cloyd, Joseph L.	Davidson, Rebecca Jane	5 Apr. 1832
Potter, Peleg	Malone, Elizabeth	15 Apr. 1832
Leatherman, Christain	French, Margaret	20 Oct. 1831
Sheuard, Ezekiel	Cahoun, Martha	20 May 1832
Moore, Jesse	Morgan, Hannah	16 Mar. 1832
Hartley, William	Huff, Sarah	3 Apr. 1832
Chambers, John	Norris, Nancy	10 May 1832
Castleman, Alfred L.	Hubbard, Abby P.	6 June 1832
Lyons, Seymour	Biddlecome, Elizabeth	24 June 1832
Johnson, John	McGee, Mary	29 July 1832
Brown, Seth B.	Haworth, Minerva	3 June 1832
Gardner, Stephen B.	Caldwell, Margaret	15 Mar. 1832
Morgan, David	Florer, Martha	15 July 1832
Peare, Benjamin	Cooper, Nancy	23 Aug. 1832
Boswell, Richard	Tillotson, Clarissa	23 Aug. 1832
Webb, Peter	Rader, Delila	27 May 1832
Loney, Charles	Switzer, Mary	3 June 1832
Ford, Richard	Aye, Rosanna	30 Aug. 1832
Webb, Whittington	Wells, Tamor	2 Aug. 1832
Brannon, Hezekiah	Allen, Indiana	12 Aug. 1832
Dawson, William	Green, Sarah	27 Sept. 1832
Baze, Elijah	Dinsmore, Margaret	18 Oct. 1832

My great grandparents

Irwin, James	Springer, Jane	16 Oct. 1832
Caldwell, William	Jordan, Mary	25 Oct. 1832
Herrington, Stephen H.	Pearman, Melinda	25 Oct. 1832
Jmil, George	Gilaspie, Phebe	3 Nov. 1832
White, David	Leathernam, Anne	4 Oct. 1832
Cabbins, William W.	Poor, Nancy	6 Nov. 1832
Ramey, Alfred	Rathbone, Maloney	3 Oct. 1832
Centers, Elisha W.	Rice, Sarah Ann	9 Dec. 1832
Coffin, Alva P.	Martin, Olive	25 Dec. 1832
Howe, Richmon	Clutler, Elizabeth	9 Dec. 1832
Randall, Jasper	Stutler, Sarah	2 Dec. 1832
Stern, John W.	Richardson, Margaret	4 Dec. 1832
Gibson, Stephen	Rush, Anna	28 Dec. 1832
Russell, Richard	Pennell, Jane	17 Jan. 1833
Wann, Samuel	Kirkpatrick, Eliza	9 Dec. 1832
Kight, Joseph W.	Iliff, Lydia	18 Dec. 1832
Jackson, Jacob M.	Hutson, Alvina	14 Nov. 1832
Richardson, Thomas	Weller, Eliza Ann	8 Nov. 1832
Fose, Jephthah	Wigle, Tabitha	20 Dec. 1832
Smith, Daniel	Chenoweth, Permelia	16 Dec. 1832
Chenoweth, Luke	McIram, Mary	6 Jan. 1833
Viekny, Daniel C.	Wills, Dorothy	19 Feb. 1833
Barney, Thornton	Parks, Polly Ann	27 Jan. 1833
Wann, Daniel	Gibbons, Susannah	7 Feb. 1833
Dale, William P.	Rush, Susan	19 Feb. 1833
Hifield, Smith	Hollingsworth, Elizabeth	9 Jan. 1833
Nixon, Solomon	Johnson, Malinda	24 Jan. 1833
Hill, Elisha	Smith, Catrin	25 Apr. 1833
Richardson, Edward F.	McIntire, Delila	20 Jan. 1833
Waller, Noah	McKinney, Lucretia	2 May 1833
Roontz, Joseph	Loosey, Hannah	23 Apr. 1833
Parker, Philip	Johnson, Marid	31 Mar. 1833
Dennis, Andrew	Bennett, Sarah	4 Apr. 1833
Shoemaker, Vardeman	Howell, Louisa	6 June 1833
Pearcell, James	Potter, Mary	5 Mar. 1833
Lam, Enoch W.	Washburn, Christena	17 Feb. 1833
Virtill, William	Thomeson, Mary	21 July 1833
Cotrel, Wilson	Smully, Hefterem	22 July 1833
Ford, Gilis	Nichol, Elizabeth	12 May 1833
Conkey, Hyslop A.	Sweet, Lylpha	4 Mar. 1833
Pervet, William	Gardner, Sary	25 June 1833
Hain, Jacob	Watts, Henrietta	14 July 1833
Vanduyne, Isaac	Miles, Sarah	21 Mar. 1833
Lemmon, Henry	Holoday, Mary	9 Apr. 1833
Florer, Alexander	Herbert, America A.	13 Jan. 1833
Hopkins, Robert	Morehead, Mary	24 June 1833
Stokes, Robert	Wallen, Rebecca	31 June 1833
Mosbarger, Chrisley	Davis, Louise	21 Feb. 1833
Hunt, Ashfield	Layswell, Elizabeth	7 July 1833
Williams, John G.	Bush, Mary	8 July 1833
Relyn, Jesse C.	March, Angelin	5 Mar. 1833
Moore, Lewis	Hiddle, Sarah Ann	12 Mar. 1833
Carter, Benjamin	Schooling, Cynthia	15 Aug. 1833
Cady, Arthur	Smith, Elizabeth	13 July 1833
Marthes, William	Cossey, Susannah	11 July 1833
French, Nathaniel R.	Hartley, Mary	6 Sept. 1833
Himford, Sims	Malone, Mary	1 Aug. 1833
Bennett, Craton	Cahoon, Elizabeth	20 Aug. 1833

Thousand Of Tourists Annually Visit

Corydon

HISTORIC
——MODERN
——PROGRESSIVE

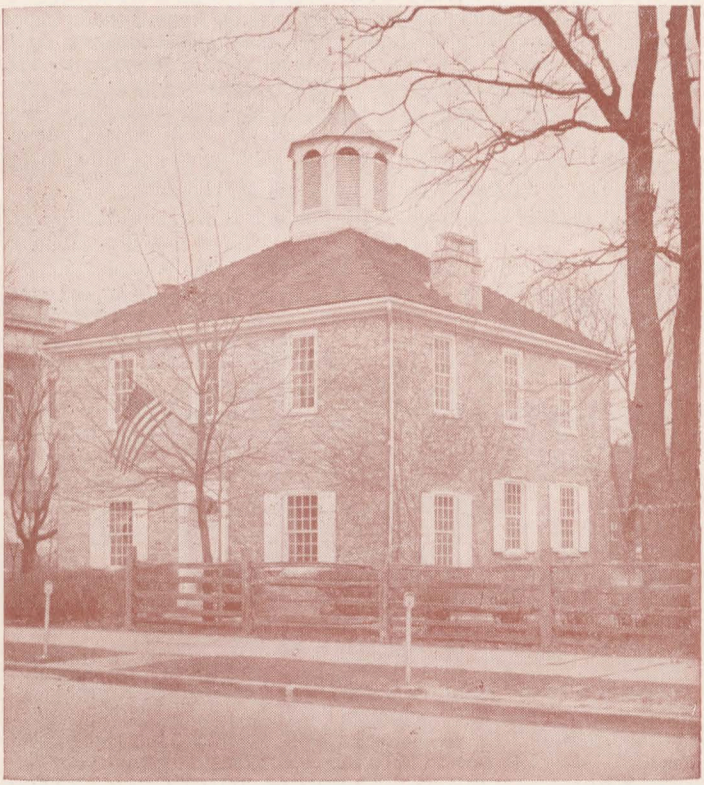

INDIANA'S FIRST CAPITOL IS PRESERVED IN CORYDON BY THE STATE OF INDIANA

(See No. 1 map on reverse side.)

Corydon, Indiana, is located 25 miles west of Louisville, Ky., and 100 miles east of Evansville, Ind., on U. S. Highway 460 and Indiana State Highway 62. It is also 135 miles south of Indianapolis on Indiana State Highway 135.

Corydon is the county seat of Harrison County, which county is the middle of thirteen counties in southern Indiana stretching along the beautiful Ohio River. Harrison is an attractive county covered with hills which are cut by deep valleys of the Ohio and Blue Rivers and of Indian and Buck Creeks.

Harrison County has had a colorful history since 1800 when the Indians were pushed back by the white settlers. The county was organized in 1808 being the fourth county formed in the Indiana Territory. At this time William Henry Harrison, who later became ninth President of the United States, was the Governor of the Indiana Territory. Often he would make trips from Vincennes, the Territorial Capital, to Jeffersonville where government offices were located. On these trips he would pass through this region which caused him to fall in love with the beauty of this county. As early as 1804, Governor Harrison entered large tracts of land along Blue

---

(Sponsored by the Corydon Chamber of Commerce, the information in this pamphlet was prepared by Frederick Porter Griffin, local historian. Map by Braxton Duvall. Photos by the Wallace Studio.)

River and Indian Creeks. On this later purchase the Town of Corydon was laid out and on the former purchase, Governor Harrison built a mill and a residence. The county was named Harrison to honor this eminent citizen. Governor Harrison named the Town of Corydon for a song which he loved.

Through Governor Harrison's influence, the Territorial Capital was moved to Corydon on May 1, 1813. The Constitution Convention met in Corydon, June, 1816, to draw up the first constitution for the new state, and when Indiana became a state on December 11, 1816, Corydon became the first State Capital. The Capital remained in Corydon until 1825 when it was moved to Indianapolis.

Today, Corydon is a community of about 3,200 with its own water and sewage disposal systems, and a good fire department. It has ten churches, several factories, two ready-mix concrete plants, two banks, two weekly newspapers, a convalescent home, a hospital, two hotels, a motel, trailer park, numerous tourist homes and restaurants. It has a new efficient telephone system — the first system to be built in the U. S. from funds borrowed from the R. E. A.

Corydon is a progressive town with an active Chamber of Commerce, Junior Chamber of Commerce, Rotary Club, BPW and other civic and service groups. It is the center of a county noted for fine cattle, world famous chicken hatcheries, large poultry farms, and a modern poultry processing plant. It is spoken of as "The Chicken Capital of the World." Interest is also shown in the raising of chinchillas. Harrison County, of which Corydon is the county seat, is one of the top three counties of the state in the production of lumber.

The farmers about Corydon are progressive. They have a strong Farm Bureau, Grange, Farmers Union, Artificial Breeders Association, efficient R. E. M. C., and other active farm organizations. Corydon is one of the best trade centers of its size in the state; prices are right, competition is fair, and merchants, clerks and customers alike are the kind of people with which one likes to do business.

Nearby Points of Interest—

CORYDON COUNTRY CLUB — organized 1946, one and one-half miles east of Corydon on U. S. Highway 460. Here is located a fine nine-hole golf course, attractive club house, and new swimming pool.

SKY AIRE — two miles northwest of Corydon on Highway 337 is located Corydon's Drive-In Theatre.

BATTLE OF CORYDON — one mile south of Corydon on State Highway 135. Here the Corydon Home Guards met the main force of General John Hunt Morgan's Confederate Raiders on July 9, 1863. Morgan was able to drive the home guards back, planted cannon on the south hill and shelled the town. Eight rebels were killed and 33 wounded. The Home Guards lost two and eight were wounded. The Battle of Gettysburg and the Battle of Corydon were the only battles fought on northern soil during the Civil War.

U. S. HIGHWAY 460 — traversing Harrison County from east to west is one of the most scenic in all Indiana. Especially is it beautiful in the autumn when the many varieties of hardwood trees display a riot of colors. People come from miles to visit Harrison County during the month of October.

LEAVENWORTH OVERLOOK — fifteen miles west of Corydon on U. S. Highway 460 is the famous Leavenworth Overlook. At a point high above the Ohio River, one has a commanding view of the Oxbow Bends in the river below. U. S. Navigation Dam No. 44 can be seen in the distance.

WYANDOTTE CAVES — ten miles west of Corydon and one mile off U. S. Highway 460 are the famous Wyandotte Caves. Little Wyandotte is electrically lighted and the trip through it requires 45 minutes or less. Big Wyandotte is one of the largest in the U. S. A. and is a rare combination of size, beauty, and variety with every type of cave formation — trips require one and a half hours or more. A good hotel which serves excellent meals is located here. There are also cabin and picnic facilities.

HARRISON STATE FOREST — over 20,000 acres of mountainous land along Blue River and the Ohio River is owned by the State of Indiana. Excellent shelter houses, floating boat dock and ramp, youth camp, and camping sites are maintained for recreational purposes. Available for hunting during the open season.

MORVIN FERRY — fifteen miles south of Corydon a private ferry is operated carrying automobiles to the Kentucky side at Brandenburg. The ferry operates from sun-up to sun-down, weather permitting. At this point Gen. John Hunt Morgan and his rebel raiders crossed over into Indiana July 8 and 9, 1863. After they had crossed on the steamer, Alice Dean, they set fire to the boat and it sank in the river near this point. This is a proposed site for a bridge spanning the Ohio.

CORYDON GUIDE

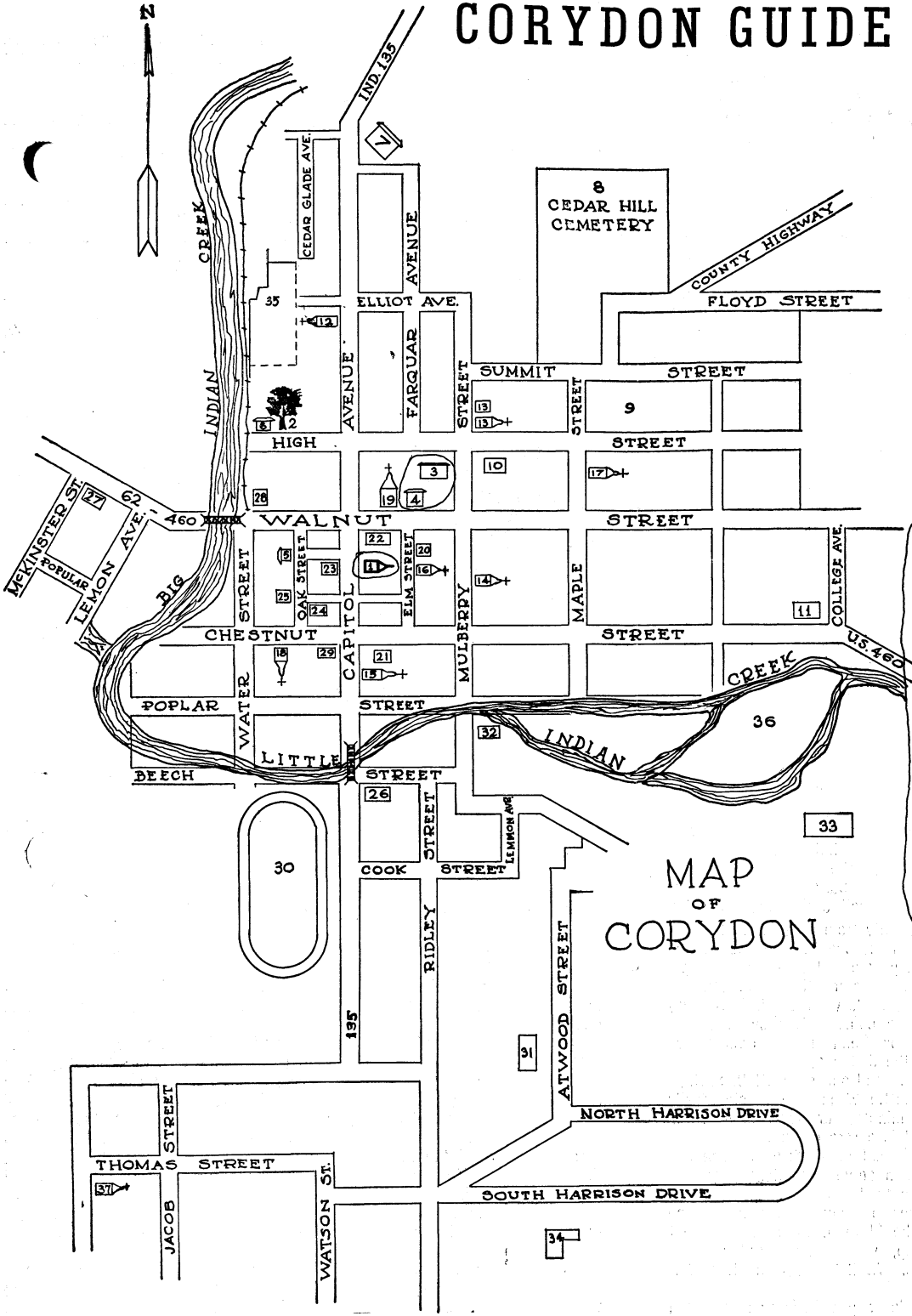

Guide To Some Of Corydon's Points Of Interest

1. INDIANA'S FIRST STATE CAPITOL — was built in 1811-1812 for the Harrison County Court House at a cost of $1,500 under the direction of Dennis Pennington. When the Territorial Capital was moved from Vincennes to Corydon in 1813, this building became the seat of government. In 1816 when Indiana became a state this structure was the first Indiana State Capitol. The downstairs was one large room which was occupied by the House of Representatives; the Senate Chamber and Supreme Court met upstairs. In 1917 the State of Indiana bought this building from Harrison County. In 1929 it was restored to the original appearance of 1816. Today it is a State Memorial to honor the place where a commonwealth was born. It is visited by thousands annually and is open seven days a week to visitors.

2. CONSTITUTION ELM — beneath the shade of this elm the first constitution for the State of Indiana was drawn up in June, 1816. There was a large spring nearby that supplied an abundance of clear, cool water and furnished a fine place in which to cool the delegates' jugs of brandy. The tree was one of the largest of its kind, measuring 132 feet from tip to tip of its branches, and was five feet in diameter and about 50 feet high. The tree being entirely dead by August, 1925, the limbs were cut off and the trunk left for a memorial. The State of Indiana has now completed a sandstone structure over the stump.

3. STATE TREASURY — built in 1817, this building housed the offices of the State Treasurer and the State Auditor. State Auditor Wm. Lilly occupied the east room and Treasurers Daniel Lane and afterward Samuel Merrill occupied the west room. The state's money was kept in a strong box in the cellar under the Treasurer's Office. This building was later used by the Harrison County Seminary as a school. Since 1871 it has been owned by the Brewster family.

4. GOVERNOR HENDRICKS' HOME—built in 1817 by Davis Floyd, a judge of the Circuit Court. This home was occupied from 1821 to 1825 by William Hendricks while he was serving as Governor of the State of Indiana. Judge William A. Porter, a prominent political figure and early Speaker of the Indiana House of Representatives lived here for many years. Home of Judge Porter and his heirs since 1841.

5. POSEY HOUSE — completed about 1817 and was the home of Col. Thomas Lloyd Posey, son of the Territorial Governor, Thomas Posey. Col. Posey was the U. S. Pension Agent, State Adjutant General, and Cashier of the Corydon Branch Bank. This building is now a museum, owned and operated by the Hoosier Elm Chapter, D. A. R.

6. OLDEST HOUSE IN CORYDON — built of log in 1807 by the Westfall family. Later the home of Col. Lewis Jordan who commanded the Corydon Home Guards during the Battle of Corydon, 1863.

7. CEDAR GLADE — original part of this house was started about 1808 by Jacob Kintner, Sr., a Virginian and wealthy land owner. Thomas McGrain, Sr. traded his property in Louisville for this plantation in 1849 and since that time the McGrain family has occupied this house.

8. CEDAR HILL CEMETERY — first burials here date back to the founding of Corydon in 1808. The ground for the original cemetery was given to the Town of Corydon by Col. Thomas Lloyd Posey. It is located on a high hill overlooking Corydon and contains graves of soldiers of all wars starting with the Revolution.

9. CATHOLIC CEMETERY — this cemetery used by St. Joseph Church. First

burials here were during 1890's.

10. GRADED SCHOOL — The first school was a log one near the junction of Big and Little Indian Creeks. In 1827 the Harrison County Seminary was started which later grew into the present school system. The Grade Building was erected in 1914.

11. JUNIOR HIGH SCHOOL — site of the Ohio Valley Normal College. The present building was erected in 1928 and its addition in 1950 was used as a high school until 1954 when the Senior High building was erected.

12. FIRST BAPTIST CHURCH — organized 1951. Another Baptist Church is located at the corner of Capitol and High Streets.

13. CATHOLIC CHURCH AND SCHOOL — erection of St. Joseph Catholic Church was begun October, 1896. The present brick church and school was erected in 1953. A new K. of C. hall was erected north of Corydon in 1957.

14. CHRISTIAN CHURCH — organized in 1832, present church erected 1957.

15. E. U. B. CHURCH — organized in 1814, went out of existence about 1853, reorganized 1906.

16. METHODIST CHURCH — land deeded in 1826 for the first church by Isaiah Boone, nephew of the famous Daniel Boone, the Indian fighter.

17. A. M. E. CHURCH — a Negro church has been in existence since pioneer days.

18. NAZARENE CHURCH — established 1929; first church erected 1939.

19. PRESBYTERIAN CHURCH — organized 1819 by Rev. John F. Crowe while Jonathan Jennings was Governor. Jennings was a prominent Presbyterian in Indiana and Kentucky. The old church was used as a hospital for the Confederate soldiers after the Battle of Corydon, 1863. Rev. John F. Crowe, who founded this church, later started Hanover College.

20. MASONIC TEMPLE — organized 1817 as Pisgah Lodge No. 5; now No. 32.

22. HARRISON COUNTY COURTHOUSE — the modern fireproof three story, brick and stone building was completed January, 1929, at a cost of $150,000. This building houses all the county offices. The court room is on the third floor. There is a complete set of records going back to 1808; this is a haven for research workers who like to delve into old records. This is one of the most modern courthouses in Indiana.

23. HARRISON COUNTY JAIL — the first sheriff of Harrison County was Capt. Spier Spencer elected in 1809. Capt. Spencer later commanded the Harrison County "Yellow Jackets" in the Battle of Tippecanoe where he lost his life. Harrison County at one time had a whipping post where criminals were whipped for their crimes. It was from the present jail that Devin and Tennyson were taken in 1889 by a band of White Caps and hanged on the west bridge.

24. CORYDON PUBLIC LIBRARY — started 1909, present building erected 1914. Library now consists of about 10,000 books and is open six days a week.

25. TOWN HALL — meeting place for the town trustees, office of town clerk and town marshal.

26. HARRISON POST NO. 123 AMERICAN LEGION — organized 1920 and located on South Capitol Ave. It has a large dining room for serving banquets, and its clubroom is open nightly except Sundays.

27. VETERANS OF FOREIGN WARS HOME — erected in 1947 just west of Corydon on U. S. Highway 460. This home is equipped with facilities for recreation and banquets. It is open nightly except Sundays.

28. LOUISVILLE, NEW ALBANY AND CORYDON RAILROAD — official opening 1883. This road connects Corydon with the Southern Railroad eight miles to the north. This is the shortest railroad operating under Interstate Commerce Commission in Indiana.

29. KINTNER HOUSE — in the original Kintner House at the northwest corner of Capitol Avenue and Beaver Streets, General John Hunt Morgan, a Rebel Raider, made his headquarters when he captured Corydon, July 9, 1863. This building burned shortly after the Civil War and a new hotel was erected one block south. The hotel was operated by the Kintner family and was the leading hotel of the town for many years. It had spacious rooms and was furnished lavishly. Today it is operated as an office building.

30. FAIRGROUNDS — the first Harrison County Fair was held here in September, 1860, and there has been an annual fair every year since that date. It is one of the old time county fairs still in existence with harness races, a large showing of livestock, poultry, and farm products. The 4-H clubs of the county also have splendid exhibits. Centennial Fair in 1959.

31. HARRISON COUNTY HOSPITAL — dedicated January 24, 1950, a fifty-two bed hospital with adequate obstetrical and surgical departments. Located on a high hill in the Ashton Heights Subdivision with a commanding view of

(OVER, see other attractions listed on back)

the town. Complete public health service facilities with medical and dental clinics and offices for the county health officer and county health nurses are housed here.

32. GLASS HANDICRAFTERS — manufacturers of unique hand-made glass novelties, paper weights, ash trays, perfume bottles and vases. Visitors welcome.

33. WHITELEY POULTRY PROCESSING CO. — processors of poultry; of the poultry is locally grown. Employs over 100 persons.

34. SENIOR HIGH SCHOOL — established in 1876 by Prof. Joseph Potts Funk. Located in the Ashton Heights Subdivision, the present building was completed in 1954. The grounds contain 25 acres and take care of students from four townships.

35. KELLER MANUFACTURING COMPANY — manufacturers of chairs, tables, buffets, china cabinets, and dinette suites. A Keller factory was first organized here in 1900. The factory employs over 250 workers.

36. RICE FIELD — an excellent playground consisting of a ball park, track, tennis courts, basketball courts, and shelter house is maintained in connection with the Corydon Schools, which direct a summer recreational program.

37. KINGDOM HALL — Jehovah Witness, erected 1953.

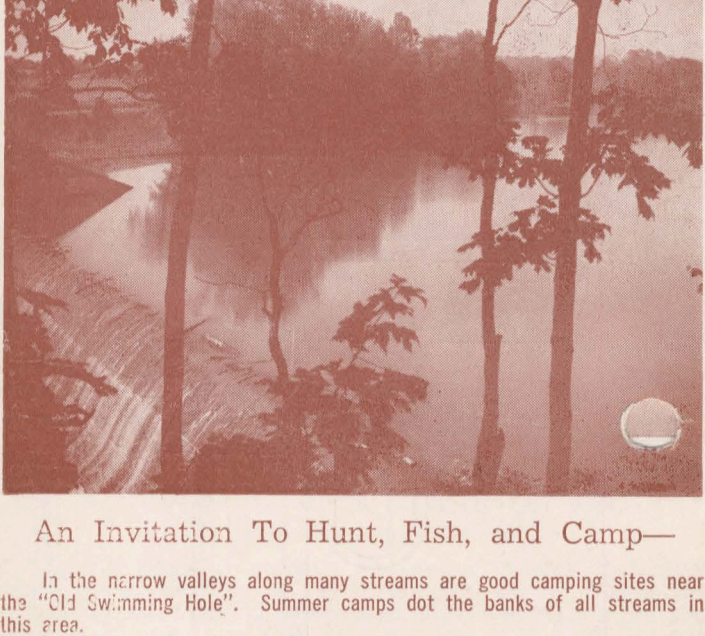

An Invitation To Hunt, Fish, and Camp—

In the narrow valleys along many streams are good camping sites near the "Old Swimming Hole". Summer camps dot the banks of all streams in this area.

In this part of southern Indiana among the hills and valleys remains the best hunting in the state. Every farm has a wood lot and fields populated with replanted game. Squirrel, quail, and rabbit are in abundance. Many enjoy night hunting and there is a Coon Hunters' Club and a Fox Hunters' Club which are very active. In the State Forest, located in the western part of Harrison County, there are several large herds of deer. It was here that occurred the first legal deer hunt in Indiana since colonial days; this attracted hundreds of hunters from all over the state. Several hundred deer were taken in this hunt.

An invitation is extended to all sportsmen to bring your guns, dogs, fishing tackle, and boats and fish and hunt with us. Friendly and courteous advice to all fishermen and hunters is available to everyone.

Game fish abound in local rivers, streams, and lakes, attracting scores of fishermen from the nearby Falls City Area and from all parts of the state. Excellent fishing is here waiting for the bait caster, fly fisherman, and for just plain worm fishing. Among the many fine fishing streams are The Ohio River, Big and Little Blue Rivers, Big and Little Indian Creeks, Buck Creek, and many lakes and ponds. Game fish waiting to be taken are Bass, Crappie, Blue Gills, Goggle-Eye, Cat Fish, Pike, and Jack Salmon. Boats, motors, and fishing camps are available for rent or hire. A number of private lakes are available for fishermen.

January 23, 1965

Dear Mary,

Many thanks for sending the Chapman correspondence. It was all very interesting. Dad and Aunt Rena read it also, and they were especially interested in the account of the James Chapman family since they knew most of them. It appears that Cebert was born after his family left the Saint Bernice area; so that is why my folks were not too clear about him. Dad insists that the log cabin referred to on the McFall farm was actually on the Jasper Andrews farm. He remembers being told that Stella was born on the Andrews farm.

Do not believe that I would want a copy of the Chapman history at $15.00. I gathered from his letter that it has nothing on the Margaret Chapman Nellman family, and like you I would not invest that much without an opportunity to inspect the book first.

Pearl Davis was in our office recently, and she mentioned hearing from you at Christmas

(over)

am afraid I have little more to offer in the way of family data, but if you have specific questions at any time, I'll be glad to answer if I can. I've heard my folks relate so many family incidents, facts, etc., over the years. I have recorded in writing only the basic data but have much more in my memory.

Am not sure whether I have mentioned my recollections of the older Amermans. I remember Viola and Della best, but have also seen at least once Mary Jane, Josie, and your father and mother. Mary Jane told of keeping house for her grandfather, William Andrews, after her grandmother died. She was the one who found him dead in bed on Christmas morning. Believe that she and Marion Davis were married soon thereafter, and they continued to live for awhile on the old Andrews farm with uncles Elias, Henry, and Joseph. Do not have dates, but these three uncles must have all married about 1881.

The Chapman data is enclosed. Thanks again for sending it.

Sincerely, Jim Andrews

Material in this file collected by

Mary Virginia Amerman Scholz,
Westland, Michigan.

Donated to library by
Conrad Scholz, Westland, Michigan, 1984.

October 28, 1964

Dear Mary,

I was fascinated with the Wellman data. Up to now my earliest date in the family was the birth of James Andrews in 1775; so this is my first known family contact with colonial America. I had the names of 31 direct ancestors (including my mother's side), and the information you sent added 17 more. The data was much appreciated, and I should be pleased to receive anymore additions which you may acquire.

Wanted to answer as quickly as possible as you will probably want to refer to the ancestral chart which is enclosed. The last few weeks have been quite busy; so I will write again a little later to answer your questions and will also send some data on the children of Thomas Porter, William Anderson Porter, George Wellman Andrews, Henry Anderson Andrews, and Joseph Francis Andrews.

I noted one discrepancy in Mrs. Bowman's information. She indicates that all the children of Lewis Mulligan and Mary Humphrey were born in Prince Georges County, Maryland; however, the chart shows that their daughter Mary was born in Wilkes County, North Carolina.

Thanks so much for the info. This letter will be continued in a week or two.

Sincerely,

Jim

James P. Andrews

2538 North 8th Street
Terre Haute, Indiana
November 20, 1964

Dear Mary,

Thank you very much for all the Chapman data which I found to be most interesting. I'm amazed that some families have preserved their histories so far back. No such luck with the Andrewses, and since we don't know where they lived in either Ohio or Pennsylvania there doesn't seem to be any starting place in tracing farther back. At least none have occurred to me.

Glad you mentioned that Cebert Chapman was the son of James. Dad recalls that James Chapman helped my Grandfather Andrews build a log house on the back of grandfather's farm, which the Chapmans occupied for awhile. They later moved to an adjacent farm. Dad and Aunt Rena remember James Chapman and his wife and several of the children. Aunt Rena thought that there were fourteen in all, but neither of them remembers the name Cebert. I wondered if perhaps he was known by a nickname instead of his Christian name. Dad wondered if Cebert was born after his family left the Saint Bernice area--the Chapman family, that is. At any rate it's an interesting connection.

Another footnote to the data you sent: On November 23, 1863, John Calvin Andrews (in the Union Army) wrote to his brother Jasper: "I suppose you knew that Grandmother was dead." Since Elizabeth Porter Andrews died in 1859, I had previously assumed that this referred to their maternal grandmother, whom I now know to be Margaret Chapman Wellman; however, it now appears that John must have referred to his great-grandmother, Elizabeth Burgess Chapman. At age 97 she certainly takes the prize for longevity among my ancestors. It occurs to me that she was still living when some of her great-great-grandchildren were youngsters (your father's older brothers and sisters).

You mentioned that you would have some questions. Feel free to send them along anytime. Again your data was much appreciated.

Sincerely,

Jim Andrews

November 3, 1964

Dear Mary,

Enclosed is the balance of the Porter data which Fred Griffin sent me several years ago. Am also sending a tourist's guide to Corydon, which he compiled. Note especially points of interest #3 and #4. The Brewster family mentioned are the descendents of Aurelia Porter Brewster. Fred's Uncle Dan, a bachelor and the last of his generation, still lives in the Governor Hendricks home. We visited there briefly several years ago, and it is filled with family antiques and heirlooms. It is practically a museum although they don't operate it as such.

Also enclosed is what I have on the families of uncles George, Henry, and Joseph Andrews. The children and grandchildren of each are, I believe, complete although the subsequent generations are lacking. You now have all the Andrews genealogy which I possess. I never attempted to branch out on all the distant cousins. I once thought of researching all the descendents of James and Elizabeth Porter Andrews, but with their fourteen children this would be a tremendous if not impossible task.

Won't be much help on your questions. Dad has never heard of Siebert Chapman and knows nothing of the Wellman family prior to his grandmother, Jane Wellman Andrews. The only Wellman he knew very well was Jane's brother John, who used to visit Dad's boyhood home. My grandfather and his Uncle John Wellman were in their terminal illness at the same time. Dad remembers that John survived his father by several weeks, thus placing John Wellman's death in the spring of 1909.

Dad remembers four children of Fanny Anderson: Wert, William, Cary, and Mary Etta, but says that they are all deceased and he doesn't remember any of her grandchildren's names. Sorry! Don't know Birt Ford, but have heard the name. If he is related I'm not aware of it. Mrs. Enid Frist Lemstra is associated with the Frist Funeral Home in Clinton. They have, I believe, been in business since 1887, but she could have older records.

I can't identify the James Andrews who married Margaret Eliza Wellman. Believe that James Warren Andrews was divorced from Sarah Ellen Fisher. His granddaughter, Mrs. Oakey Andrews Collier of Dana might know if he remarried.

Our city library has a genealogy section. Whenever I can spare an evening, I will see if they have anything pertinent on the Wellmans and the Mulligans.

I have some Andrews family Civil War correspondence--sixteen letters by my grandfather and probably that many more by other members of the family. They don't provide any genealogy data, but they help us to know our ancestors of a century ago much better than just through names and dates. If you are ever in Terre Haute, please plan to visit us. Am sure that we could exchange many more interesting comments than through correspondence, and if you could spare a few extra hours you would be welcome to read the Civil War letters.

Just remembered--Fred Griffin has data on descendents of several of the brothers and sisters of our great-grandfather, William Andrews. He loaned me his entire Andrews file at one time, but I did not copy the other branches. He has a P.O. box number, but Corydon, Indiana, will reach him.

Would be interested if you acquire any more data, and I'll be sure to send any leads that I might find. Thanks again for the Wellman data.

Sincerely,

Jim Andrews

Thomas Porter, second child of William and Mary Anderson Porter, born in Ireland; married Elizabeth McGaughey who was born in Ireland and the daughter of David and Mary Lytle McGaughey.

Benj. N. Porter, their grandchild, wrote me October 1939; "I do not know where they were buried but suppose in the cemetery adjoining the little town of Reily, (Butler County, Ohio). They have been dead many years. I remember hearing my father say they died within a week." Mrs. Nora (Porter) Stoops another grandchild says: "They both died in 1839."

Thomas and Elizabeth McGaughey Porter had twelve children:

1. Moses Porter married and lived in Ohio

2. Mary Porter married

3. David Porter (1817-1869) buried in Hopewell Cemetery near Urbana, Indiana (See Page)

4. Martha Porter married John B. Campbell, lawyer at Seymour, Indiana. Descendants are now in the Carter Paint Company, Liberty, Union County, Indiana. (See Page)

5. Elizabeth Porter (1819-1897) married Robert Gardner and had children; lived near Napoleon, Ripley County, Indiana. (See Page)

6. William Porter born October 17, 1821; died about 1881; lived on the old home place; married Louisa Jane Gardner. (See Page)

7. Benjamin Porter born October 24, 1824 at Reily, Butler County, Ohio, died July 7, 1884; buried at College Corner, Butler County, Ohio; married Jemima Bolton Aug. 24, 1854. (See Page)

8. Rebecca Porter born October 26, 1827; married William Todd and lived near Lagro, Indiana; she is buried at Hopewell Cemetery near Urbana, Indiana. William Todd (1826-1872) buried at Hopewell Cemetery. (See Page)

9. Robert Lytle Porter married Mary or Mollie Barrackman, but had no children; he enlisted in the Civil War and was doing sentinal duty when his gun discharged and killed him. When his body was shipped home to Nepoleon, Ripley County, Indiana and the casket was opened, it was the body of a different person. He was mustered in Company F, 66th Indiana Infantry, August 19, 1862--accidentally wounded--died at Murfreesboro, Tennessee July 8, 1863--Terrells Reports, Vol. VI. He was born in Butler County, Ohio and lived near Napoleon, Ripley Co., Ind. near his sister Elizabeth Porter Gardner.

10. John Anderson Porter born June 3, 1833 at Reily, Butler County, Ohio; died about 1915; buried in the cemetery at Acton, Marion County, Indiana; married Sarah Landon, March 8, 1855. (See Page)

11. Frank (or Franklin) Porter lived in or near Clinton Ind. at one time.

12. Harvey Porter born May 23, 1835 near Reily, Butler County, Ohio; died November 8, 1908; buried at Hopewell Cemetery near Lagro, Indiana; married Elizabeth West. (See Page)

PORTER

Judge William Anderson Porter born January 1800 in Hamilton County, (possibly Columbia Township) Ohio. He was the son of William and Mary (Anderson) Porter who had come to the United States from Omagh, Ireland in 1790. Judge Wm. A. Porter attended Miami University, Oxford, Ohio where he received his A.B. degree in 1827 and his A.M. degree in 1844--see article about Judge Porter in Miami University Alumni Catalogue 1909.

The following is copied from old catalogues of Miami University: "July 1826, William Porter, Third Class of English, Scientific Department, enrolled from Butler County, Ohio." "July 1827, Senior Class, William A. Porter, enrolled from Hamilton County, Ohio--listed as a mathematical tutor."

Judge Porter came to Corydon, Indiana in 1827 and from Jan. 1828 to July 1830 he taught in the Harrison County Seminary. He studied law chiefly by his own exertions and was admitted to the bar in 1831. William Porter was Judge of the Probate Court from 1831 to 1836--in 1836 he was elected to the Indiana House of Representatives--was reelected in 1846 serving until 1849--the last term he was Speaker of the House and in 1849 was elected to the State Senate. He made his trips to and from Indianapolis on horseback with his "leggins" on, and his saddle bags under him. Although not a member of any church, he was a rigid Calvinist and died in that faith on the morning of January 23, 1884.

Judge Porter married Elizabeth McClelland, August 18, 1831 in Crawfordsville, Indiana--a Rev. Thompson officiated. Wm. A. Porter brought his bride to her new home in Corydon, Ind. on horseback behind him. Elizabeth McClelland, fifth child of William and Jane (Luckey) McClelland, was born October 7, 1803 in Union County, Pennsylvania and had emigrated with her parents to Butler County, Ohio in 1818--from thence to Springfield Township, Franklin County, Indiana. Elizabeth (McClelland) Porter died June 27, 1872 in Corydon, Ind. Both Judge and Elizabeth Porter are buried in Cedar Hill Cemetery, Corydon, Ind.

In 1841, Judge Porter bought a large brick house in Corydon--this home had once been the home of Governor William Hendricks while he was Governor of Indiana. In this house, Judge and Mrs. Porter reared a family of seven daughters--they had no sons. The Porter Home is owned and occupied to this day by descendants of Judge Porter.

Judge William A. and Elizabeth (McClelland) Porter had seven daughters:

1. Mary Jane Porter born June 28, 1833 in Corydon, Indiana; graduated July 3, 1850 from St. Mary's Seminary, Indianapolis, Indiana--D. F. Johnson, Principal; She taught school in Corydon; never married; died August 14, 1859 in Corydon, Indiana, buried in Cedar Hill Cemetery, Corydon, Indiana.

2. Sarah Elizabeth Porter born September 19, 1835 in Corydon, Indiana; graduated July 6, 1853 from Anderson's Femal Seminary, New Albany, Indiana--J. B. Anderson, Principal; never married; died June 20, 1856 in Corydon, Indiana; buried in Cedar Hill Cemetery, Corydon, Indiana.

3. Anna Dunlap Porter born December 15, 1837 in Corydon, Indiana; died May 25, 1854 in Corydon, Indiana; buried in Cedar Hill Cemetery, Corydon, Indiana

Children of Judge William A. and Elizabeth (McClelland) continued from the preceeding page:

4. Viola Porter born April 26, 1840 in Corydon, Indiana; attended Oxford Female College, Oxford, Ohio; died February 9, 1858 in Corydon, Indiana; buried in Cedar Hill Cemetery, Corydon, Indiana.

5. Aurelia Porter born April 12, 1842 in Corydon, Indiana; graduated from Oxford Female College, Oxford, Ohio, June 25, 1862; married March 17, 1868 to Amzi Wilson Brewster, editor of the Corydon Democrat, at the residence of her Father, Judge Porter, in Corydon--Rev. John G. Williamson officiated. Aurelia Porter Brewster died July 24, 1919 in Corydon, Indiana; buried in Cedar Hill Cemetery, Corydon, Indiana. Amzi W. & Aurelia (Porter) Brewster had nine children. (See Page)

6. Helen Porter born December 1, 1844 in the Porter Home, Corydon, Indiana; graduated June 15, 1864 from M'Lean Female Institue, Indianapolis, Indiana; married October 17, 1871 to Patrick Griffin, Corydon merchant, at the residence of her Father, Judge Porter, in Corydon--Rev. John G. Williamson officiated. Helen Porter Griffin died April 24, 1940 in the house in which she was born in Corydon, Indiana; buried in Cedar Hill Cemetery, Corydon, Indiana; Patrick & Helen (Porter) Griffin had seven children. (See Page)

7. Attia Porter born February 27, 1847 in the Porter Home, Corydon, Indiana; attended Glendale College, Cincinnati, Ohio; married December 1, 1869 to William Henry McKnight, Louisville (Ky.) merchant, at the residence of her Father, Judge Porter, in Corydon, Indiana. Attia Porter McKnight died September 5, 1917 in Louisville, Kentucky; buried in Cave Hill Cemetery. Louisville, Kentucky. William Henry & Attia (Porter) McKnight had six children. (See Page)

CHILDREN OF HELEN PORTER AND HER HUSBAND, PATRICK GRIFFIN

1. Margaret Porter Griffin (1872-1934) never married
2. William Maurice Griffin (1873-1951) married Charlotte Rupp (1882- merchant, Corydon, Indiana--had three sons:
   - A. Henry Patrick Griffin (1910-) married Pauline Gilley
     - a. Robert Maurice Griffin
     - b. Rebecca Jane Griffin
   - B. William Maurice Griffin Jr. (1912-) married Laura K. Richert
     - a. Barbara Jane Griffin
     - b. Katherine Margaret Griffin
     - c. Lisa Maria Griffin
   - C. Frederick Porter Griffin (1915-) married Eleanor Ashton
     - a. Patrick Ashton Griffin (1955-)
3. Mary Jane Griffin (1874-1961) resides in Corydon: never married
4. Olive Griffin (1876-1958) never married
5. Annis Griffin(1879-1904) never married
6. Helen Elizabeth Griffin (1881-1950) married Mark E. O'Leary and lived in Chicago, Ill. No Children
7. Daniel Patrick Griffin (1885-) merchant Corydon, Ind. never married.

JAMES P. ANDREWS RITES THURSDAY

Closed casket services will be Thursday at 10:30 a.m. at the Centenary Methodist Church for Terre Haute businessman James Picket Andrews, 40, who died Monday at 8:20 p.m. in Union Hospital.

Andrews, of 2538 N. 8th St., was secretary-treasurer of the Merchants Savings Association and a partner in the Andrews Corporation.

He was a World War II veteran and a member of the Terre Haute Elks Club, Kiwanis Club and Centenary Church.

Survivors include his wife, Dorothy; a daughter, Anna Louise of the home; two sons, Ronald and Dale, also at home; his father, Clyde W. Andrews of Terre Haute, and his stepmother, Mildred Andrews.

Friends may call at the Thomas Funeral Home after noon Wednesday. The body will be taken to the church just prior to services conducted by the Rev. Robert Delong. Burial will be in Roselawn Memorial Park. Nov 22, 1965

Nov 22, 1965

June 12, 1965

Dear Mary,

Thanks for the postcard. Have made arrangements for previous letter sooner, but Mentioned the hospital on May 24 for treatment of leukemia. Am feeling fine, homes, no pain at all, but must stay here for daily penicillin, blood tests, changes in drug dosage, occasional blood transfusions, etc. until the doctors can establish a remission. Have been going out for walks twice daily and have enjoyed a lot of company. I might still be in hospital when I know (1 month)

you arrive in town but would like to see you; so be sure to phone my home and ask Dorothy of my whereabouts.

Hoping to see you after June 20.

Sincerely,

Jim Andrews